

Fee: \$150.00 plus \$50.00 for each additional variance

Application # AV2009-41
Meeting Date 6/22/09



COPY VARIANCE APPLICATION

SEMINOLE COUNTY PLANNING DIVISION ROOM 2201
1101 East First Street Sanford FL 32771 (407) 665-7444

PROPERTY OWNER / APPLICANT (If you are not the owner please provide a letter of authorization from the owner)

Name: Arthur Rippey & MARIA L. Peterson

Address: 1401 WINDSOR AVE City: Longwood Zip code: 32750

Project Address: 1401 WINDSOR AVE City: Longwood Zip code: 32750

Tax Parcel number: 02-21-29-515-0A00-0200

Contact number(s): 407 772-2004

Email address: arippey@aol.com

Is the property available for inspection without an appointment?

Yes No If gated please provide a gate code to staff.

What type of structure is this request for?	
<input type="checkbox"/> Shed	Please describe:
<input type="checkbox"/> Fence	Please describe:
<input type="checkbox"/> Pool	Please describe:
<input type="checkbox"/> Pool screen enclosure	Please describe:
<input type="checkbox"/> Covered screen room	Please describe:
<input type="checkbox"/> Addition	Please describe:
<input type="checkbox"/> New Single Family Home	Please describe:
<input checked="" type="checkbox"/> Other <u>barrier wall</u>	Please describe: <u>8' tall by SEM. Co. w/434 widening</u>
<input type="checkbox"/> This request is for a structure that has already been built.	

What type of variance is this request?			
<input type="checkbox"/> Minimum lot size	Required lot size:	Actual lot size:	
<input type="checkbox"/> Width at the building line	Required lot width:	Actual lot width:	
<input type="checkbox"/> Front yard setback	Required setback:	Proposed setback:	
<input type="checkbox"/> Rear yard setback	Required setback:	Proposed setback:	
<input type="checkbox"/> Side yard setback	Required setback:	Proposed setback:	
<input type="checkbox"/> Side street setback	Required setback:	Proposed setback:	
<input checked="" type="checkbox"/> Fence height	Required height:	<u>6'-0"</u>	Proposed height: <u>8'-0"</u>
<input type="checkbox"/> Building height	Required height:		Proposed height:
Use below for additional yard setback variance requests:			
<input type="checkbox"/> _____ yard setback	Required setback:		Proposed setback:
<input type="checkbox"/> _____ yard setback	Required setback:		Proposed setback:
<input checked="" type="checkbox"/> Total number of variances requested <u>1</u>			

Signed: Arthur Rippey

Date: 5/19/09

FOR OFFICE USE ONLY

Date Submitted: 5-22-09

Reviewed By: P. Johnson

Zoning/FLU RC-1/LOR

- Legally created parcel (1971 tax roll, 5-acre dev, lot split)
- Platted Lot (check easements as shown on lots, in notes or in dedication)
- Lot size _____ Meets minimum size and width
- Application and checklist complete

Notes: _____

VARIANCE SUBMITTAL CHECKLIST

Please return this checklist with your application!

NO APPLICATION WILL BE ACCEPTED AND/OR SCHEDULED unless all of the information in the Variance application and submittal checklist is provided to the Planning division.

After the application is reviewed by staff for completeness, any items required that were not provided at the time of the application will be check marked below. These must be provided prior to scheduling of the Board of Adjustment hearing.

	1. Completed application.
	2. Ownership Disclosure Form (Seminole County Application & Affidavit).
	3. Owner's authorization letter (if needed). This form can be obtained at http://www.seminolecountyfl.gov/pd/planning/forms.asp
	4. Provide a legible 8 1/2 x 11 inch site plan with the following information NOTE: Please use your property survey for your site plan, if available. See the attached site plan as an example of the information needed; please draw to scale and note the scale used on the plan.
	<input type="checkbox"/> Please start with a clean survey (ex: white out old approval stamps)
	<input type="checkbox"/> Size and dimension of the parcel
	<input type="checkbox"/> Location and name of all abutting streets
	<input type="checkbox"/> Location of driveways
	<input type="checkbox"/> Location, size and type of any septic systems, drain field and wells
	<input type="checkbox"/> Location of all easements
	<input type="checkbox"/> Existing or proposed house or addition (Label existing, label proposed, and include square footage and dimensions of each)
	<input type="checkbox"/> Existing and/or proposed buildings, structures and improvements (Label existing, label proposed, and include square footage and dimension of each)
	<input type="checkbox"/> Building height
	<input type="checkbox"/> Setbacks from each building to the property lines
	<input type="checkbox"/> Location of proposed fence(s)
	<input type="checkbox"/> Identification of available utilities (ex: water, sewer, well or septic)
	5. Attach additional information and supporting documents such as letters of support from adjacent property owners or Home Owners Association DRB approvals, as desired.

**SEMINOLE COUNTY
APPLICATION & AFFIDAVIT**

Ownership Disclosure Form

The owner of the real property associated with this application is a (check one)

- Individual Corporation Land Trust
 Limited Liability Company Partnership
 Other (describe): _____

1. List all **natural persons** who have an ownership interest in the property, which is the subject matter of this petition, by name and address.

NAME	ADDRESS	PHONE NUMBER
Maria L Peterson	1401 Windsor Ave LGW 32750	407-772-2004
Arthur Rippey	1401 Windsor Ave, LGW, 32750	407-772-2004

(Use additional sheets for more space.)

2. For each **corporation**, list the name, address, and title of each officer; the name and address of each director of the corporation; and the name and address of each shareholder who owns two percent 2% or more of the stock of the corporation. Shareholders need not be disclosed if a corporation's stock are not traded publicly on any national stock exchange.

NAME	TITLE OR OFFICE	ADDRESS	% OF INTEREST
N/A			

(Use additional sheets for more space.)

3. In the case of a **trust**, list the name and address of each trustee and the name and address of the beneficiaries of the trust and the percentage of interest of each beneficiary. If any trustee or beneficiary of a trust is a corporation, please provide the information required in paragraph 2 above.

Trust Name: _____

NAME	TRUSTEE OR BENEFICIARY	ADDRESS	% OF INTEREST
N/A			

(Use additional sheets for more space.)

**SEMINOLE COUNTY
APPLICATION & AFFIDAVIT**

4. For **partnerships**, including limited partnerships, list the name and address of each principal in the partnership, including general or limited partners. If any partner is a corporation, please provide the information required in paragraph 2 above.

NAME	ADDRESS	% OF INTEREST
N/A		

(Use additional sheets for more space.)

5. In the circumstances of a **contract for purchase**, list the name and address of each contract purchaser. If the purchaser is a corporation, trust, or partnership, provide the information required for those entities in paragraphs 2, 3, and/or 4 above.

Name of Purchaser: _____

NAME	ADDRESS	% OF INTEREST
N/A		

Date of Contract: N/A

Please specify any contingency clause related to the outcome of the consideration of the application.

6. As to any type of owner referred to above, a change of ownership occurring subsequent to this application, shall be disclosed in writing to the Planning and Development Director prior to the date of the public hearing on the application.
7. I affirm that the above representations are true and are based upon my personal knowledge and belief after all reasonable inquiry. I understand that any failure to make mandated disclosures is grounds for the subject rezone, future land use amendment, special exception, or variance involved with this Application to become void. I certify that I am legally authorized to execute this Application and Affidavit and to bind the Applicant to the disclosures herein.

Date 5/19/09

Arthur Rippey

Owner, Agent, Applicant Signature

STATE OF FLORIDA
COUNTY OF Seminole

Sworn to (or affirmed) and subscribed before me this 19th day of MAY , 200 9 by Arthur Rippey

Gale L. Dunbar

Signature of Notary Public

 Gale L. Dunbar
Print, Type or Stamp Name of Notary Public

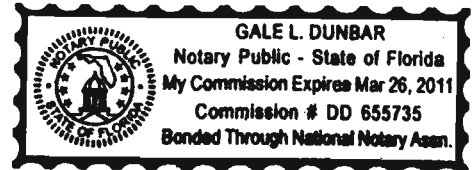

Personally Known _____ OR Produced Identification _____
Type of Identification Produced Florida Drivers License

For Use by Planning & Development Staff	
Date: _____	Application Number: _____

**SEMINOLE COUNTY APPLICANT AUTHORIZATION FORM
(ORIGINAL ONLY)**

An authorized applicant is defined as:

- The property owner of record; or
- An agent of said property owner (power of attorney to represent and bind the property owner must be submitted with the application); or
- Contract purchaser (a copy of a fully executed sales contract must be submitted with the application containing a clause or clauses allowing an application to be filed).

I Arthur Rippey & MARIA L. Peterson the fee simple owner of the following
(Owner's Name)

described property (Provide Legal Description or Tax Parcel ID Number(s)) _____

1401 Windsor Ave Longwood, FL 32750
02-21-29-515-0A00-200

hereby affirm that Chad M. Dunbar is hereby designated to act as my /our authorized agent and to file the attached application for the stated special exception / variance request and make binding statements and commitments regarding the request.

Arthur Rippey
Arthur Rippey
Owner's Signature

MARIA L. Peterson

I certify that I have examined the application and that all statements and diagrams submitted are true and accurate to the best of my knowledge. Further, I understand that this application, attachments and fees become part of the Official Records of Seminole County, Florida and are not returnable.

SWORN TO AND SUBSCRIBED before me this 19th day of MAY, 2009

I HEREBY CERTIFY that on this day, before me, an officer duly authorized in the State and County aforesaid to take acknowledgments, personally appeared Arthur Rippey, who is personally known to me or who has produced Florida Drivers License has identification and who executed the foregoing instrument and sworn an oath.

WITNESS my hand and official seal in the County and State last aforesaid this 19 day of MAY, 2009

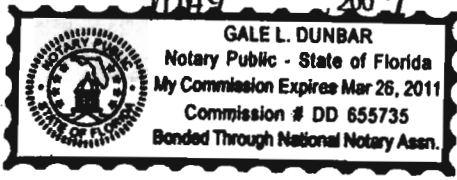

Gale L. Dunbar, Gale L. Dunbar
Notary Public in and for the County and State
Aforementioned
My Commission Expires: 3-26-2011

STATE ROAD 434 SEMINOLE COUNTY, FLORIDA
 PARCEL 113 - SKETCH OF SURVEYED PARCEL
 PARCEL DESCRIPTION: COMMERCIAL
 ARTHUR RIPPEY & MARIA L. PETERSON
 AREA OF PARENT TRACT = 88,484 SF (0.819 ACRES)
 AREA OF TAKING = 3,863 SF
 AREA OF REMAINDER = (0.788 ACRES)

SKETCH BY: CORNERSTONE LAND SURVEYING, INC.
 SKETCH DATE: 8/28/09
 FIELD BOOK/PAGE 124/3

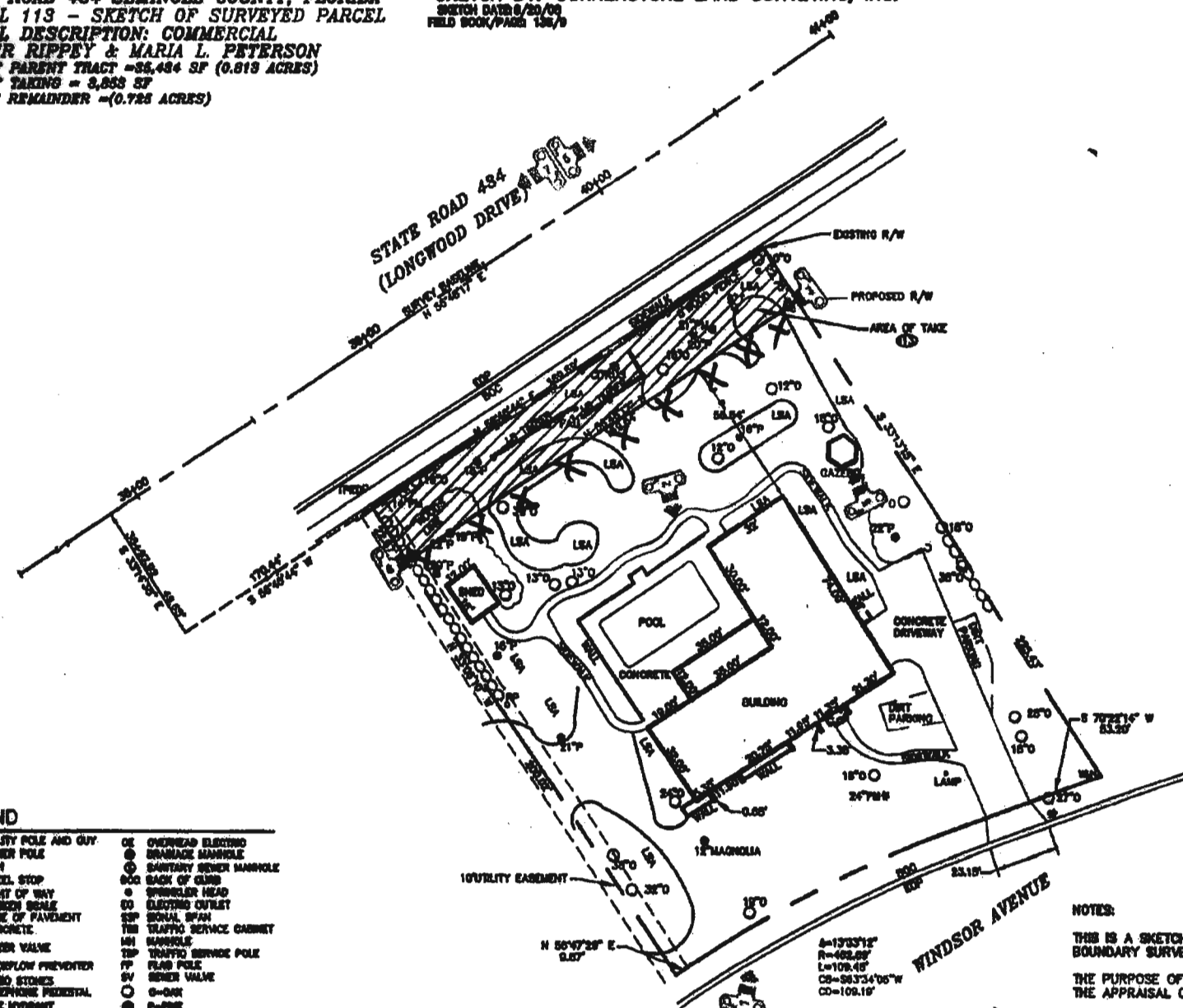
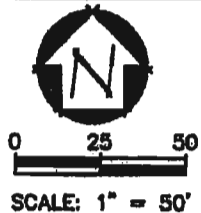

LEGEND

- | | | | |
|-----|----------------------|----|-------------------------|
| U-O | UTILITY POLE AND GUY | OE | OVERHEAD ELECTING |
| FP | POWER POLE | SM | SMUDGE MARKER |
| WS | WHEEL STOP | SC | SAWTOOTH SEWER MANHOLE |
| R/W | RIGHT OF WAY | SC | SACK OF GLOB |
| CS | CURB SIDE | SH | SPRINKLER HEAD |
| CP | EDGE OF PAVEMENT | EO | ELECTING OUTLET |
| CO | CONCRETE | SP | SPINAL SPAN |
| TV | WATER VALVE | TS | TRAFFIC SERVICE CABINET |
| DP | BACKFLOW PREVENTER | MS | MANHOLE |
| PS | PAVED STONES | TS | TRAFFIC SERVICE POLE |
| TD | TELEPHONE FEDERAL | FP | FLAG POLE |
| HY | FIRE HYDRANT | SV | SEWER VALVE |
| MS | MISSED C/D SECTION | O | O-OAK |
| LA | LANDSCAPING | P | P-PINE |
| CL | CONCRETE LIGHT POLE | T | T-TREE |
| MP | MISSED C/D SECTION | CH | CHERRY |
| CL | CONCRETE LIGHT POLE | PA | PA-PALM |
| W | WATER VALVE | | |
| W | WATER VALVE | | |

CLIENT
THE SPIVEY GROUP

SEMINOLE COUNTY, FLORIDA
 S.R. 434 - PARCEL 113

SHEET
 2 of 3
 PARENT TRACT AND AREA OF TAKING

NOTES:

THIS IS A SKETCH ONLY, THIS IS NOT A BOUNDARY SURVEY

THE PURPOSE OF THIS SKETCH IS TO AID IN THE APPRAISAL OF THE SUBJECT PARCEL.

ALL BOUNDARY INFORMATION AND CALCULATIONS ARE BASED ON FLORIDA DEPARTMENT OF TRANSPORTATION RIGHT OF WAY MAPS, SECTION NO. 77120, STATE ROAD NO. 434, F.P. NO. 240233 3

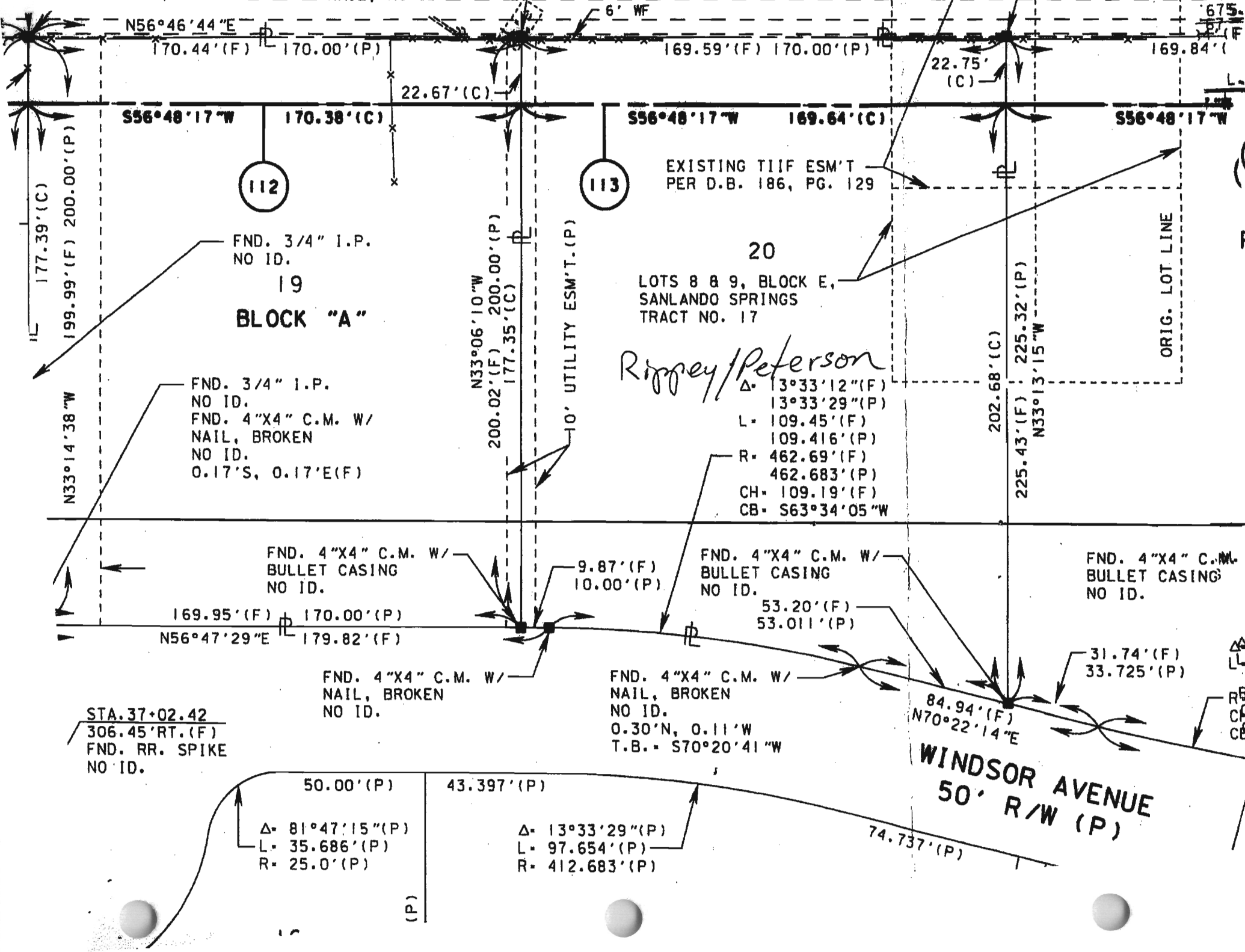

N56°46'44"E 170.44'(F) 170.00'(P) 169.59'(F) 170.00'(P) 169.84'(F)

S56°48'17"W 170.38'(C) S56°48'17"W 169.64'(C) S56°48'17"W

112

113

FND. 3/4" I.P. NO ID.
 19
BLOCK "A"

20
 LOTS 8 & 9, BLOCK E,
 SANLANDO SPRINGS
 TRACT NO. 17

RIPPY/PETERSON

Δ- 13°33'12"(F)
 13°33'29"(P)
 L- 109.45'(F)
 109.416'(P)
 R- 462.69'(F)
 462.683'(P)
 CH- 109.19'(F)
 CB- S63°34'05"W

FND. 3/4" I.P. NO ID.
 FND. 4"x4" C.M. W/ NAIL, BROKEN NO ID.
 0.17'S, 0.17'E(F)

FND. 4"x4" C.M. W/ BULLET CASING NO ID.

FND. 4"x4" C.M. W/ BULLET CASING NO ID.

FND. 4"x4" C.M. W/ BULLET CASING NO ID.

169.95'(F) 170.00'(P)
 N56°47'29"E 179.82'(F)

FND. 4"x4" C.M. W/ NAIL, BROKEN NO ID.

FND. 4"x4" C.M. W/ NAIL, BROKEN NO ID.
 0.30'N, 0.11'W
 T.B. - S70°20'41"W

STA. 37+02.42
 306.45'RT.(F)
 FND. RR. SPIKE NO ID.

Δ- 81°47'15"(P)
 L- 35.686'(P)
 R- 25.0'(P)

Δ- 13°33'29"(P)
 L- 97.654'(P)
 R- 412.683'(P)

WINDSOR AVENUE
 50' R/W (P)

74.737'(P)

84.94'(F)
 N70°22'14"E
 31.74'(F)
 33.725'(P)

N33°06'10"W
 200.02'(F) 200.00'(P)
 177.35'(C)

202.68'(C)
 225.43'(F) 225.32'(P)
 N33°13'15"W

ORIG. LOT LINE

177.39'(C)
 199.99'(F) 200.00'(P)

N33°14'38"W

675

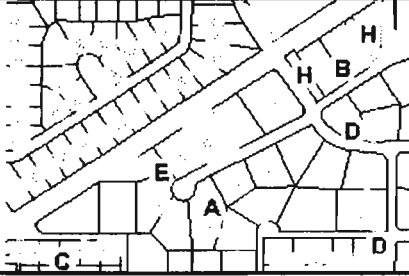
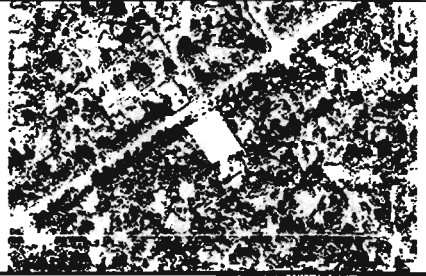
<p>DAVID JOHNSON, CFA, ASA PROPERTY APPRAISER SEMINOLE COUNTY FL. 1101 E. FIRST ST SANFORD, FL 32771-1468 407-665-7506</p>																																																														
<p style="text-align: center;">GENERAL</p> <p>Parcel Id: 02-21-29-515-0A00-0200 Owner: RIPPEY ARTHUR & Own/Addr: PETERSON MARIA L Mailing Address: 1401 WINDSOR AVE City, State, Zip Code: LONGWOOD FL 32750 Property Address: 1401 WINDSOR AVE LONGWOOD 32750 Subdivision Name: KNOLLWOOD Tax District: 01-COUNTY-TX DIST 1 Exemptions: 00-HOMESTEAD (2005) Dor: 01-SINGLE FAMILY</p>		<p style="text-align: center;">VALUE SUMMARY</p> <table border="1" style="width:100%; border-collapse: collapse;"> <thead> <tr> <th style="text-align: center;">VALUES</th> <th style="text-align: center;">Cost/Market</th> <th style="text-align: center;">2008 Certified</th> </tr> </thead> <tbody> <tr> <td style="text-align: center;">Value Method</td> <td style="text-align: center;">Cost/Market</td> <td style="text-align: center;">Cost/Market</td> </tr> <tr> <td style="text-align: center;">Number of Buildings</td> <td style="text-align: center;">1</td> <td style="text-align: center;">1</td> </tr> <tr> <td style="text-align: center;">Depreciated Bldg Value</td> <td style="text-align: right;">\$267,885</td> <td style="text-align: right;">\$309,570</td> </tr> <tr> <td style="text-align: center;">Depreciated EXFT Value</td> <td style="text-align: right;">\$9,595</td> <td style="text-align: right;">\$9,595</td> </tr> <tr> <td style="text-align: center;">Land Value (Market)</td> <td style="text-align: right;">\$60,000</td> <td style="text-align: right;">\$70,000</td> </tr> <tr> <td style="text-align: center;">Land Value Ag</td> <td style="text-align: right;">\$0</td> <td style="text-align: right;">\$0</td> </tr> <tr> <td style="text-align: center;"></td> <td style="text-align: right;">\$337,480</td> <td style="text-align: right;">\$389,165</td> </tr> <tr> <td style="text-align: center;">Portability Adj</td> <td style="text-align: right;">\$0</td> <td style="text-align: right;">\$0</td> </tr> <tr> <td style="text-align: center;">Save Our Homes Adj</td> <td style="text-align: right;">\$9,587</td> <td style="text-align: right;">\$61,600</td> </tr> <tr> <td style="text-align: center;">Assessed Value (SOH)</td> <td style="text-align: right;">\$327,893</td> <td style="text-align: right;">\$327,565</td> </tr> </tbody> </table>	VALUES	Cost/Market	2008 Certified	Value Method	Cost/Market	Cost/Market	Number of Buildings	1	1	Depreciated Bldg Value	\$267,885	\$309,570	Depreciated EXFT Value	\$9,595	\$9,595	Land Value (Market)	\$60,000	\$70,000	Land Value Ag	\$0	\$0		\$337,480	\$389,165	Portability Adj	\$0	\$0	Save Our Homes Adj	\$9,587	\$61,600	Assessed Value (SOH)	\$327,893	\$327,565																											
VALUES	Cost/Market	2008 Certified																																																												
Value Method	Cost/Market	Cost/Market																																																												
Number of Buildings	1	1																																																												
Depreciated Bldg Value	\$267,885	\$309,570																																																												
Depreciated EXFT Value	\$9,595	\$9,595																																																												
Land Value (Market)	\$60,000	\$70,000																																																												
Land Value Ag	\$0	\$0																																																												
	\$337,480	\$389,165																																																												
Portability Adj	\$0	\$0																																																												
Save Our Homes Adj	\$9,587	\$61,600																																																												
Assessed Value (SOH)	\$327,893	\$327,565																																																												
2009 TAXABLE VALUE WORKING ESTIMATE																																																														
<table border="1" style="width:100%; border-collapse: collapse;"> <thead> <tr> <th style="text-align: center;">Taxing Authority</th> <th style="text-align: center;">Assessment Value</th> <th style="text-align: center;">Exempt Values</th> <th style="text-align: center;">Taxable Value</th> </tr> </thead> <tbody> <tr> <td style="text-align: center;">County General Fund</td> <td style="text-align: right;">\$327,893</td> <td style="text-align: right;">\$50,000</td> <td style="text-align: right;">\$277,893</td> </tr> <tr> <td style="text-align: center;">Schools</td> <td style="text-align: right;">\$327,893</td> <td style="text-align: right;">\$25,000</td> <td style="text-align: right;">\$302,893</td> </tr> <tr> <td style="text-align: center;">Fire</td> <td style="text-align: right;">\$327,893</td> <td style="text-align: right;">\$50,000</td> <td style="text-align: right;">\$277,893</td> </tr> <tr> <td style="text-align: center;">Road District</td> <td style="text-align: right;">\$327,893</td> <td style="text-align: right;">\$50,000</td> <td style="text-align: right;">\$277,893</td> </tr> <tr> <td style="text-align: center;">SJWM(Saint Johns Water Management)</td> <td style="text-align: right;">\$327,893</td> <td style="text-align: right;">\$50,000</td> <td style="text-align: right;">\$277,893</td> </tr> <tr> <td style="text-align: center;">County Bonds</td> <td style="text-align: right;">\$327,893</td> <td style="text-align: right;">\$50,000</td> <td style="text-align: right;">\$277,893</td> </tr> </tbody> </table>			Taxing Authority	Assessment Value	Exempt Values	Taxable Value	County General Fund	\$327,893	\$50,000	\$277,893	Schools	\$327,893	\$25,000	\$302,893	Fire	\$327,893	\$50,000	\$277,893	Road District	\$327,893	\$50,000	\$277,893	SJWM(Saint Johns Water Management)	\$327,893	\$50,000	\$277,893	County Bonds	\$327,893	\$50,000	\$277,893																																
Taxing Authority	Assessment Value	Exempt Values	Taxable Value																																																											
County General Fund	\$327,893	\$50,000	\$277,893																																																											
Schools	\$327,893	\$25,000	\$302,893																																																											
Fire	\$327,893	\$50,000	\$277,893																																																											
Road District	\$327,893	\$50,000	\$277,893																																																											
SJWM(Saint Johns Water Management)	\$327,893	\$50,000	\$277,893																																																											
County Bonds	\$327,893	\$50,000	\$277,893																																																											
<p>The taxable values and taxes are calculated using the current years working values and the prior years approved millage rates.</p>																																																														
<p style="text-align: center;">SALES</p> <table border="1" style="width:100%; border-collapse: collapse;"> <thead> <tr> <th style="text-align: center;">Deed</th> <th style="text-align: center;">Date</th> <th style="text-align: center;">Book Page</th> <th style="text-align: center;">Amount</th> <th style="text-align: center;">Vac/Imp</th> <th style="text-align: center;">Qualified</th> </tr> </thead> <tbody> <tr> <td>WARRANTY DEED</td> <td>10/2004</td> <td></td> <td style="text-align: right;">\$355,000</td> <td>Improved</td> <td>Yes</td> </tr> <tr> <td>WARRANTY DEED</td> <td>08/1998</td> <td></td> <td style="text-align: right;">\$100</td> <td>Improved</td> <td>No</td> </tr> </tbody> </table>	Deed	Date	Book Page	Amount	Vac/Imp	Qualified	WARRANTY DEED	10/2004		\$355,000	Improved	Yes	WARRANTY DEED	08/1998		\$100	Improved	No	<p style="text-align: center;">2008 VALUE SUMMARY</p> <table style="width:100%;"> <tr> <td style="text-align: right;">Tax Amount (without SOH):</td> <td style="text-align: right;">\$5,861</td> </tr> <tr> <td></td> <td style="text-align: right;">\$4,369</td> </tr> <tr> <td></td> <td style="text-align: right;">\$1,492</td> </tr> </table> <p>DOES NOT INCLUDE NON-AD VALOREM ASSESSMENTS</p>		Tax Amount (without SOH):	\$5,861		\$4,369		\$1,492																																				
Deed	Date	Book Page	Amount	Vac/Imp	Qualified																																																									
WARRANTY DEED	10/2004		\$355,000	Improved	Yes																																																									
WARRANTY DEED	08/1998		\$100	Improved	No																																																									
Tax Amount (without SOH):	\$5,861																																																													
	\$4,369																																																													
	\$1,492																																																													
<p style="text-align: center;">LAND</p> <table border="1" style="width:100%; border-collapse: collapse;"> <thead> <tr> <th style="text-align: center;">Land Assess Method</th> <th style="text-align: center;">Frontage</th> <th style="text-align: center;">Depth</th> <th style="text-align: center;">Land Units</th> <th style="text-align: center;">Unit Price</th> <th style="text-align: center;">Land Value</th> </tr> </thead> <tbody> <tr> <td>LOT</td> <td style="text-align: center;">0</td> <td style="text-align: center;">0</td> <td style="text-align: center;">1.000</td> <td style="text-align: right;">60,000.00</td> <td style="text-align: right;">\$60,000</td> </tr> </tbody> </table>	Land Assess Method	Frontage	Depth	Land Units	Unit Price	Land Value	LOT	0	0	1.000	60,000.00	\$60,000	<p style="text-align: center;">LEGAL DESCRIPTION</p> <p style="text-align: center;">PLATS: Pick... ▾</p> <p style="text-align: center;">LEG LOT 20 BLK A KNOLLWOOD PB 14 PG 58</p>																																																	
Land Assess Method	Frontage	Depth	Land Units	Unit Price	Land Value																																																									
LOT	0	0	1.000	60,000.00	\$60,000																																																									
BUILDING INFORMATION																																																														
<table border="1" style="width:100%; border-collapse: collapse;"> <thead> <tr> <th style="text-align: center;">Bld Num</th> <th style="text-align: center;">Bld Type</th> <th style="text-align: center;">Year Blt</th> <th style="text-align: center;">Fixtures</th> <th style="text-align: center;">Base SF</th> <th style="text-align: center;">Gross SF</th> <th style="text-align: center;">Living SF</th> <th style="text-align: center;">Ext Wall</th> <th style="text-align: center;">Bld Value</th> <th style="text-align: center;">Est. Cost New</th> </tr> </thead> <tbody> <tr> <td style="text-align: center;">1</td> <td style="text-align: center;">SINGLE FAMILY</td> <td style="text-align: center;">1970</td> <td style="text-align: center;">13</td> <td style="text-align: right;">3,576</td> <td style="text-align: right;">4,544</td> <td style="text-align: right;">3,576</td> <td style="text-align: center;">CB/STUCCO FINISH</td> <td style="text-align: right;">\$267,885</td> <td style="text-align: right;">\$331,746</td> </tr> <tr> <td></td> <td>Appendage / Sqft</td> <td colspan="8">SCREEN PORCH FINISHED / 420</td> </tr> <tr> <td></td> <td>Appendage / Sqft</td> <td colspan="8">OPEN PORCH FINISHED / 28</td> </tr> <tr> <td></td> <td>Appendage / Sqft</td> <td colspan="8">UTILITY FINISHED / 36</td> </tr> <tr> <td></td> <td>Appendage / Sqft</td> <td colspan="8">GARAGE FINISHED / 484</td> </tr> </tbody> </table>			Bld Num	Bld Type	Year Blt	Fixtures	Base SF	Gross SF	Living SF	Ext Wall	Bld Value	Est. Cost New	1	SINGLE FAMILY	1970	13	3,576	4,544	3,576	CB/STUCCO FINISH	\$267,885	\$331,746		Appendage / Sqft	SCREEN PORCH FINISHED / 420									Appendage / Sqft	OPEN PORCH FINISHED / 28									Appendage / Sqft	UTILITY FINISHED / 36									Appendage / Sqft	GARAGE FINISHED / 484							
Bld Num	Bld Type	Year Blt	Fixtures	Base SF	Gross SF	Living SF	Ext Wall	Bld Value	Est. Cost New																																																					
1	SINGLE FAMILY	1970	13	3,576	4,544	3,576	CB/STUCCO FINISH	\$267,885	\$331,746																																																					
	Appendage / Sqft	SCREEN PORCH FINISHED / 420																																																												
	Appendage / Sqft	OPEN PORCH FINISHED / 28																																																												
	Appendage / Sqft	UTILITY FINISHED / 36																																																												
	Appendage / Sqft	GARAGE FINISHED / 484																																																												
<p>NOTE: Appendage Codes included in Living Area: Base, Upper Story Base, Upper Story Finished, Apartment, Enclosed Porch Finished, Base Semi Finished</p>																																																														
EXTRA FEATURE																																																														

Description	Year	Bit	Units	EXFT Value	Est. Cost New
GAZEEBO	1970		36	\$72	\$180
STUCCO WALL	1970		424	\$678	\$1,896
FIREPLACE	1970		1	\$600	\$1,500
POOL GUNITE	1970		800	\$6,400	\$16,000
COOL DECK PATIO	1970		1,318	\$1,845	\$4,613

NOTE: Assessed values shown are NOT certified values and therefore are subject to change before being finalized for ad valorem tax purposes.
*** If you recently purchased a homesteaded property your next year's property tax will be based on Just/Market value.

SEMINOLE COUNTY APPROVAL DEVELOPMENT ORDER

On June 22, 2009, Seminole County issued this Development Order relating to and touching and concerning the following described property:

LEG LOT 20 BLK A KNOLLWOOD PB 14 PG 58

(The aforescribed legal description has been provided to Seminole County by the owner of the aforescribed property.)

FINDINGS OF FACT

Property Owner: Arthur Rippey & Maria Peterson
1401 Windsor Avenue
Longwood, Fl. 32750

Project Name: Windsor Avenue(1401)

Variance Approval:

Wall height variance from 6 feet 6 inches to 8 feet for a subdivision wall.

All six criteria for granting a variance under the Land Development Code have been satisfied.

The Development Approval sought is consistent with the Seminole County Comprehensive Plan and will be developed consistent with and in compliance to applicable land development regulations and all other applicable regulations and ordinances.

The owner of the property has expressly agreed to be bound by and subject to the development conditions and commitments stated below and has covenanted and agreed to have such conditions and commitments run with, follow and perpetually burden the aforescribed property.

Prepared by: Kathy Fall, Principal Planner
1101 East First Street
Sanford, Florida 32771

Order

NOW, THEREFORE, IT IS ORDERED AND AGREED THAT:

(1) The aforementioned application for development approval is **GRANTED**.

(2) All development shall fully comply with all of the codes and ordinances in effect in Seminole County at the time of issuance of permits including all impact fee ordinances.

(3) The conditions upon this development approval and the commitments made as to this development approval, all of which have been accepted by and agreed to by the owner of the property are as follows:

- a. The variance granted will apply only to the wall as depicted on the attached site plan.

(4) This Development Order touches and concerns the aforescribed property and the conditions, commitments and provisions of this Development Order shall perpetually burden, run with and follow the said property and be a servitude upon and binding upon said property unless released in whole or part by action of Seminole County by virtue of a document of equal dignity herewith. The owner of the said property has expressly covenanted and agreed to this provision and all other terms and provisions of this Development Order.

(5) The terms and provisions of this Order are not severable and in the event any portion of this Order shall be found to be invalid or illegal then the entire order shall be null and void.

Done and Ordered on the date first written above.

By: _____
Alison C. Stettner
Planning Manager

**STATE OF FLORIDA)
COUNTY OF SEMINOLE)**

I HEREBY CERTIFY that on this day, before me, an officer duly authorized in the State and County aforesaid to take acknowledgments, personally appeared _____ who is personally known to me or who has produced _____ as identification and who executed the foregoing instrument.

WITNESS my hand and official seal in the County and State last aforesaid this _____ day of _____, 2009.

Notary Public, in and for the County and State
Aforementioned

My Commission Expires:

SEMINOLE COUNTY DENIAL DEVELOPMENT ORDER

On June 22, 2009, Seminole County issued this Development Order relating to and touching and concerning the following described property:

LEG LOT 20 BLK A KNOLLWOOD PB 14 PG 58

(The aforescribed legal description has been provided to Seminole County by the owner of the aforescribed property.)

FINDINGS OF FACT

Property Owner: Arthur Rippey & Maria Peterson
1401 Windsor Avenue
Longwood, Fl. 32750

Project Name: Windsor Avenue(1401)

Variance Approval:

Wall height variance from 6 feet 6 inches to 8 feet for a subdivision wall.

Approval was sought to construct a wall. One or more of the six criteria under the Land Development Code for granting a variance have not been satisfied. The applicant still retains reasonable use of the property without the granting of the requested variance.

The requested development approval is hereby denied.

Prepared by: Kathy Fall, Principal Planner
1101 East First Street
Sanford, Florida 32771

Done and Ordered on the date first written above.

By: _____
Alison C. Stettner
Planning Manager

**STATE OF FLORIDA)
COUNTY OF SEMINOLE)**

I HEREBY CERTIFY that on this day, before me, an officer duly authorized in the State and County aforesaid to take acknowledgments, personally appeared _____ who is personally known to me or who has produced _____ as identification and who executed the foregoing instrument.

WITNESS my hand and official seal in the County and State last aforesaid this _____ day of _____, 2009.

Notary Public, in and for the County and State
Aforementioned

My Commission Expires: