

**SEMINOLE COUNTY GOVERNMENT
BOARD OF ADJUSTMENT
AGENDA MEMORANDUM**

SUBJECT: 5436 White Heron Place – Manuel & Nicole Toro, applicant; Request for a rear yard setback variance from 30 feet to 7 feet for a screen room addition in R-1 (Single Family Dwelling) district.

DEPARTMENT: Planning & Development **DIVISION:** Planning

AUTHORIZED BY: Kathy Fall **CONTACT:** Denny Gibbs **EXT.** 7359

Agenda Date 6/22/09 **Regular** **Consent** **Public Hearing – 6:00**

MOTION/RECOMMENDATION:

1. **Deny** the request for a rear yard setback variance from 30 feet to 7 feet for a screen room addition in R-1 (Single Family Dwelling) district; or
2. **Approve** the request for a rear yard setback variance from 30 feet to 7 feet for a screen room addition in R-1 (Single Family Dwelling) district; or
3. **Continue** the request to a time and date certain.

GENERAL INFORMATION	Applicant: Manuel & Nicole Toro Location: 5436 White Heron Place Zoning: R-1 (Single Family Dwelling) district Subdivision: Cypress Head at the Enclave
BACKGROUND / REQUEST	<ul style="list-style-type: none"> • The applicant proposes to construct a 12 foot by 23 foot addition south of the pool that would encroach 23 feet into the rear yard setback. • There are currently no code enforcement or building violations for this property. • There is no record of prior variances for this property.
STAFF FINDINGS	The applicant has not satisfied the criteria for the grant of a variance. Staff has determined that: <ul style="list-style-type: none"> • No special conditions or circumstances exist, which are peculiar to the land, structure, or building involved and which are not applicable to other lands,

Reviewed by: _____
 Co Atty: RLC
 Pln Mgr: AS

	<p>structures or building in the same zoning district.</p> <ul style="list-style-type: none">• Special conditions and circumstances result from the actions of the applicant.• The granting of the variance requested would confer on the applicant special privileges that are denied by Chapter 30 to other lands, buildings, or structures in the same zoning district.• The literal interpretation of the provisions of Chapter 30 would not deprive the applicant of rights commonly enjoyed by other properties in the same zoning classification.• The variance requested is not the minimum variance that will make possible reasonable use of the land, building or structure.• The applicant would still retain reasonable use of the land, building or structure without the granting of the variance.• The grant of the variance would not be in harmony with the general intent of Chapter 30.
<p>STAFF RECOMMENDATION</p>	<p>Based on the stated findings, staff recommends denial of the request, unless the applicants can demonstrate that all six criteria under the Land Development Code for granting a variance have been satisfied. If the Board should decide to grant a variance, staff recommends the following conditions of approval:</p> <ul style="list-style-type: none">• Any variance granted shall apply only to the addition as depicted on the attached site plan; and• Any additional condition(s) deemed appropriate by the Board, based on information presented at the public hearing.

INDEX OF ATTACHMENTS

Items that are checked are included in the packet

- Staff Report
- Application
- Applicant statement of request
- Proposed Site Plan
- Location map
- Property Appraiser data sheet
- PUD Commitment Card, *if applicable*

Support information:

- Proposed elevation drawings, renderings, floor plans, etc
- Aerials, *if warranted*
- Plat, *if warranted*
- Code Enforcement information
- Building Permit information
- Correspondence
- Authorization letter
- Applicant Authorization Form
- Supporting documentation
- Letters of support
- HOA approval letter
- Pictures provided by applicant
- Other miscellaneous documents

- Proposed Development Order

Fee: \$150.00 plus \$50.00 for each additional variance

COPY Application # BU2009-32
Meeting Date 6-22-09



VARIANCE APPLICATION

SEMINOLE COUNTY PLANNING DIVISION ROOM 2201
1101 East First Street Sanford FL 32771 (407) 665-7444

PROPERTY OWNER / APPLICANT *(If you are not the owner please provide a letter of authorization from the owner)*

Name: Manuel & Nicole Toro

Address: 5436 White Heron Place City: Oviedo Zip code: 32765

Project Address: 5436 White Heron Place City: Oviedo Zip code: 32765

Tax Parcel number: 28-21-31-5PU-0000-0720

Contact number(s): Cell - 407-466-7460 Home - 407-977-0797

Email address: Manuel (mannyt@sigoldmanco.com) Nicole (ntoro@earthlink.net)

Is the property available for inspection without an appointment?

Yes No *If gated please provide a gate code to staff.*

What type of structure is this request for?

<input type="checkbox"/> Shed	Please describe:
<input type="checkbox"/> Fence	Please describe:
<input type="checkbox"/> Pool	Please describe:
<input type="checkbox"/> Pool screen enclosure	Please describe:
<input checked="" type="checkbox"/> Covered screen room	Please describe:
<input type="checkbox"/> Addition	Please describe:
<input type="checkbox"/> New Single Family Home	Please describe:
<input type="checkbox"/> Other	Please describe:
<input type="checkbox"/> This request is for a structure that has already been built.	

RECEIVED APR 29 2009

What type of variance is this request?

<input type="checkbox"/> Minimum lot size	Required lot size:		Actual lot size:	
<input type="checkbox"/> Width at the building line	Required lot width:		Actual lot width:	
<input type="checkbox"/> Front yard setback	Required setback:		Proposed setback:	
<input checked="" type="checkbox"/> Rear yard setback	Required setback:	30ft.	Proposed setback:	7ft.
<input type="checkbox"/> Side yard setback	Required setback:		Proposed setback:	
<input type="checkbox"/> Side street setback	Required setback:		Proposed setback:	
<input type="checkbox"/> Fence height	Required height:		Proposed height:	
<input type="checkbox"/> Building height	Required height:		Proposed height:	

Use below for additional yard setback variance requests:

<input type="checkbox"/> _____ yard setback	Required setback:		Proposed setback:	
<input type="checkbox"/> _____ yard setback	Required setback:		Proposed setback:	

Total number of variances requested 1

Signed: [Signature]

Date: 4/29/09

FOR OFFICE USE ONLY

Date Submitted: 4-29-09 Reviewed By: P. Johnson
 Zoning/FLU R-1 / LDR
 Legally created parcel (1971 tax roll, 5-acre dev, lot split)
 Platted Lot (check easements as shown on lots, in notes or in dedication)
 Lot size _____ Meets minimum size and width
 Application and checklist complete
 Notes: _____

VARIANCE SUBMITTAL CHECKLIST

Please return this checklist with your application!

NO APPLICATION WILL BE ACCEPTED AND/OR SCHEDULED unless all of the information in the Variance application and submittal checklist is provided to the Planning division.

<p><i>After the application is reviewed by staff for completeness, any items required that were not provided at the time of the application will be check marked below. These must be provided prior to scheduling of the Board of Adjustment hearing.</i></p>	
	1. Completed application.
	2. Ownership Disclosure Form (Seminole County Application & Affidavit).
	3. Owner's authorization letter (if needed). This form can be obtained at http://www.seminolecountyfl.gov/pd/planning/forms.asp
	4. Provide a legible 8 1/2 x 11 inch site plan with the following information NOTE: Please use your property survey for your site plan, if available. See the attached site plan as an example of the information needed; please draw to scale and note the scale used on the plan.
	<input type="checkbox"/> Please start with a clean survey (ex: white out old approval stamps)
	<input type="checkbox"/> Size and dimension of the parcel
	<input type="checkbox"/> Location and name of all abutting streets
	<input type="checkbox"/> Location of driveways
	<input type="checkbox"/> Location, size and type of any septic systems, drain field and wells
	<input type="checkbox"/> Location of all easements
	<input type="checkbox"/> Existing or proposed house or addition (Label existing, label proposed, and include square footage and dimensions of each)
	<input type="checkbox"/> Existing and/or proposed buildings, structures and improvements (Label existing, label proposed, and include square footage and dimension of each)
	<input type="checkbox"/> Building height
	<input type="checkbox"/> Setbacks from each building to the property lines
	<input type="checkbox"/> Location of proposed fence(s)
	<input type="checkbox"/> Identification of available utilities (ex: water, sewer, well or septic)
	5. Attach additional information and supporting documents such as letters of support from adjacent property owners or Home Owners Association DRB approvals, as desired.

N00°21'11"W 70.00' (R&M)

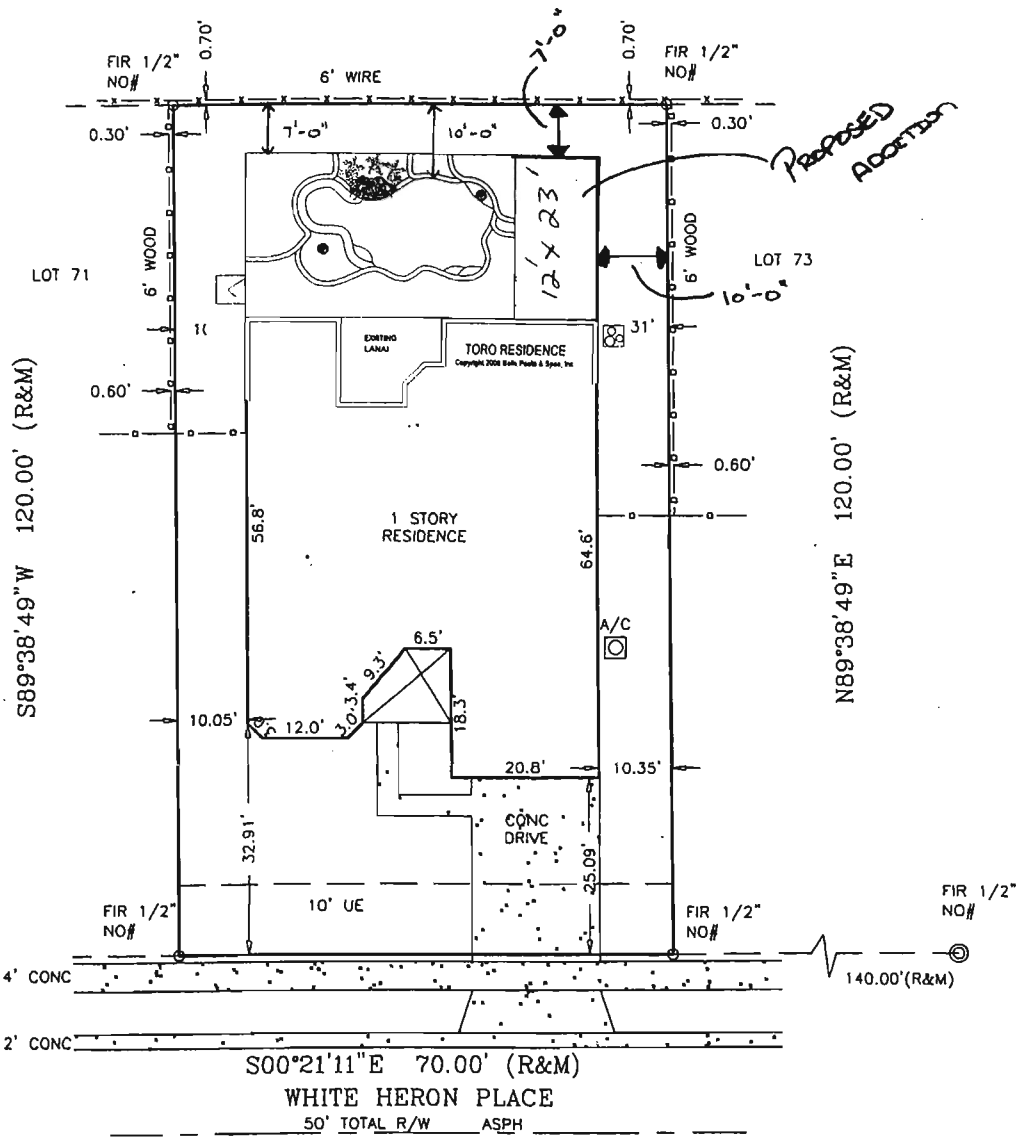
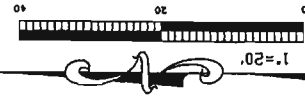

(R) RECORD	UC UTILITY EASEMENT	FIP FOUND IRON PIPE	NEIGH NEIGHBORING PROPERTY	X - X - X WIRE FENCE	CONCRETE
(M) MEASURED	DUE DRAINAGE & UTILITY EASEMENT	FIR FOUND IRON ROD	OUR SUBJECT PROPERTY	□ - □ - □ WOOD FENCE	
A/C AIR CONDITIONER	R/W RIGHT-OF-WAY	F/M FOUND MAN/BOX	OUR OVERHEAD WIRES	○ PROPERTY CORNER	
		F/M FOUND CONCRETE MONUMENT	SIP SET IRON PIPE		
			SIR SET IRON ROD		

NOTES:

- NOT VALID UNLESS COPIES CONFORM TO SIGNATURE AND DATE CERTIFICATION.
- LEGAL DESCRIPTION PROVIDED BY OTHERS.
- PROPERTIES SHOWN HEREON WERE NOT ABSTRACTED FOR EASEMENTS OR OTHER RECORDED ENCUMBRANCES NOT SHOWN ON THE PROPERTY PLAT OF RECORD.
- BEARINGS WHERE SHOWN ARE PER RECORD UNLESS OTHERWISE NOTED.
- UNDERGROUND UTILITIES, FOUNDATIONS, AND/OR OTHER IMPROVEMENTS, IF ANY, WERE NOT LOCATED.
- ELEVATIONS, IF SHOWN ARE BASED ON NATIONAL GEODETIC VERTICAL DATUM 1929.
- FENCE OWNERSHIP NOT DETERMINED UNLESS OTHERWISE NOTED.
- MEASUREMENTS TO WIRE FENCES ARE TO CENTER OF WIRE.
- MEASUREMENTS TO WOOD FENCES ARE TO OUTSIDE OF WOOD.
- WALL MEASUREMENTS ARE TO/FROM FACE OF WALL.
- DRAWING DISTANCE BETWEEN WALLS AND/OR FENCES AND PROPERTY LINES MAY BE EXAGGERATED FOR CLARITY.
- FLOOD ZONE INFORMATION WAS DERIVED FROM FEDERAL EMERGENCY MANAGEMENT AGENCY FLOOD INFORMATION RATE MAPS.

FLOOD INFORMATION:

FLOOD ZONE	X
COMMUNITY NO.	120289
PANEL NO.	0165
SUFFIX	
DATE OF FIRM	4/17/95
DATE OF SURVEY	2/15/06
SURVEY NO.	200557

ADDRESS:
5436 WHITE HERON PLACE
OWIEDO, FLORIDA 32765

LEGAL DESCRIPTION:
LOT 72, CYPRESS HEAD AT THE ENCLAVE, ACCORDING TO THE PLAT THEREOF AS RECORDED IN PLAT BOOK 57, PAGE 82 THROUGH 86, OF THE PUBLIC RECORDS OF SEMINOLE COUNTY, FLORIDA.

CERTIFIED TO:
MANNY TORO, FLORIDA RELOCATION CLOSING SERVICES, FIRST AMERICAN TITLE COMPANY OF TEXAS.

<p>CLOSING SERVICES BY: FLORIDA RELOCATION CLOSING SERVICES 407-332-6154</p>	<p>THIS IS A DIGITALLY SIGNED AND SEALED SKETCH OF A BOUNDARY SURVEY PERFORMED UNDER THE DIRECTION OF THE UNDERSIGNED. 8 COPIES ARE AUTHORIZED ON OR ABOUT THE DATE OF SURVEY SHOWN HEREON AND CERTIFIED ONLY TO THOSE PERSONS AND/OR ENTITIES LISTED HEREON. THE BOUNDARY SURVEY MEETS THE MINIMUM TECHNICAL STANDARDS AS SET FORTH BY THE FLORIDA BOARD OF PROFESSIONAL LAND SURVEYORS IN CHAPTER 61C14, FLORIDA ADMINISTRATIVE CODE PURSUANT TO SECTION 472-027, FLORIDA STATUTES.</p> <p>L. BEALE SMITH IV, PS PROFESSIONAL SURVEYOR, FLORIDA REG. NO. 5238</p>	<p>PROFESSIONAL SURVEYOR</p> <p>BEALE SMITH ASSOCIATES</p> <p>282 SHORT AVENUE, SUITE 124 LONGWOOD, FLORIDA 32750 PHONE: 407-331-5577 FAX: 407-331-9188</p>
---	---	---

① New Footing
AS REQUIRED
FOR COLUMNS.

② TIE INTO
EXISTING ROOF
LINE

③ HEIGHT FROM
DECK TO ROOF
9'-6"

ROOF TO BE SHINGLED
TO MATCH HOUSE
(EXISTING ROOF)

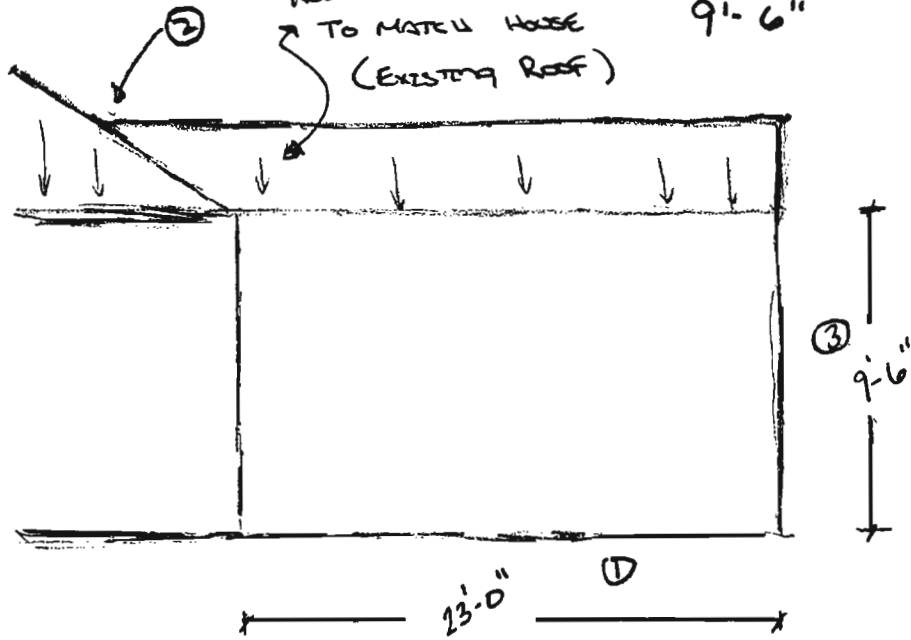

Side View

Top View

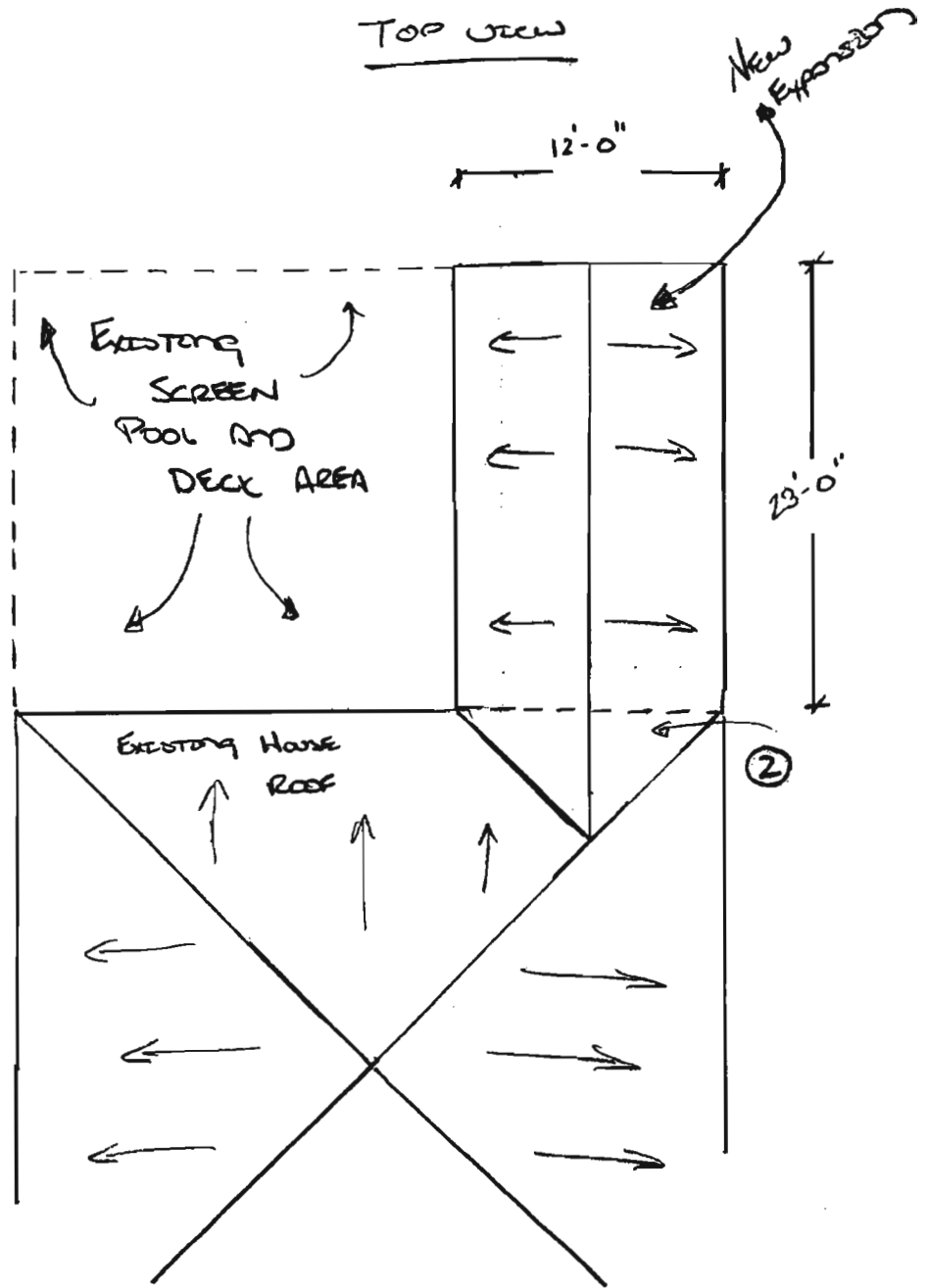



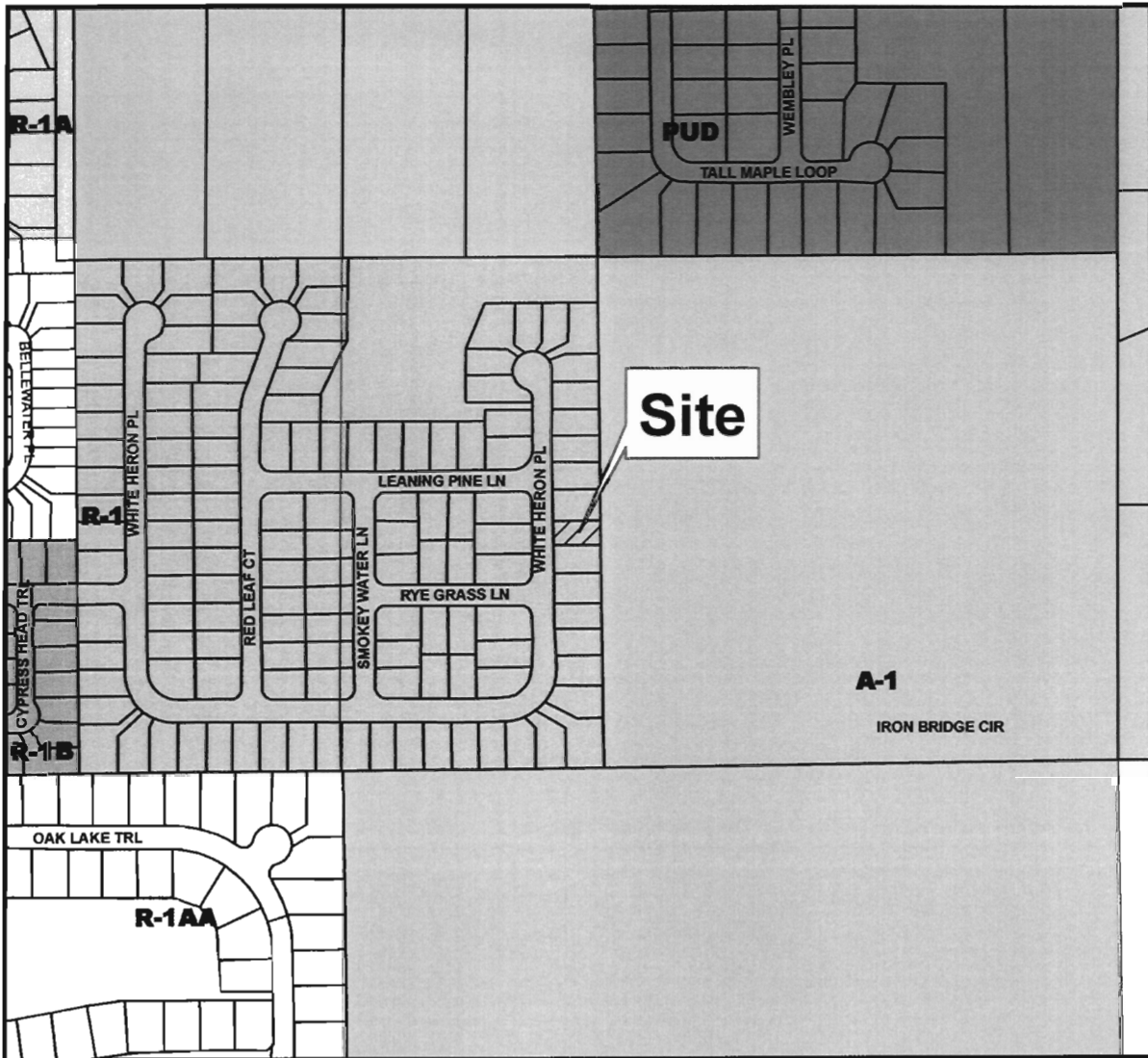





Manuel & Nicole Toro
 5436 White Heron Place
 Oviedo, Florida 32765



Seminole County Board of Adjustment
 June 22, 2009
 Case: BV2009-32 (Map 3212 Grid C5)
 Parcel No: 28-21-31-5PU-0000-0720

Zoning

-  BV2009-32
-  A-1
-  R-1AA
-  R-1A
-  R-1
-  R-1B
-  PUD

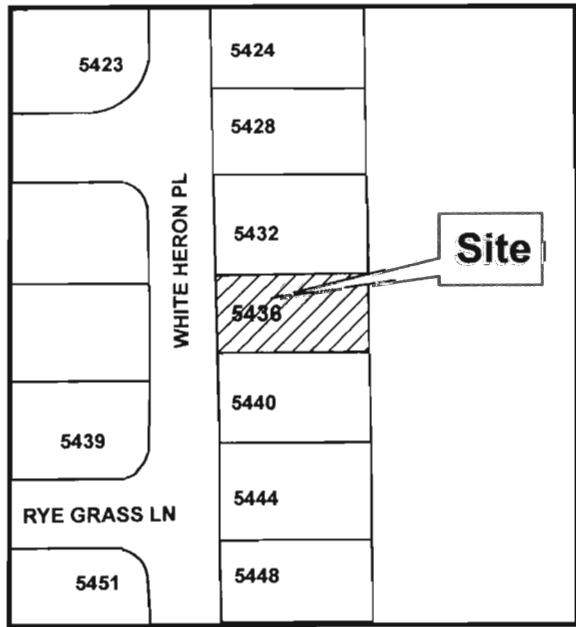
<p>PARCEL DETAIL</p> <p>DAVID JOHNSON, CFA, ASA PROPERTY APPRAISER SEMINOLE COUNTY FL. 1101 E. FIRST ST SANFORD, FL 32771-1468 407-665-7506</p>																																																				
<p align="center">GENERAL</p> <p>Parcel Id: 28-21-31-5PU-0000-0720 Owner: TORO MANUEL R & NICOLE Mailing Address: 5436 WHITE HERON City,State,ZipCode: OVIEDO FL 32765 Property Address: 5436 WHITE HERON PL OVIEDO 32765 Subdivision Name: CYPRESS HEAD AT THE ENCLAVE Tax District: 01-COUNTY-TX DIST 1 Exemptions: 00-HOMESTEAD (2007) Dor: 01-SINGLE FAMILY</p>		<p align="center">VALUE SUMMARY</p> <table border="1" style="width:100%; border-collapse: collapse;"> <thead> <tr> <th>VALUES</th> <th>2009 Working</th> <th>2008 Certified</th> </tr> </thead> <tbody> <tr> <td>Value Method</td> <td>Cost/Market</td> <td>Cost/Market</td> </tr> <tr> <td>Number of Buildings</td> <td align="center">1</td> <td align="center">1</td> </tr> <tr> <td>Depreciated Bldg Value</td> <td align="right">\$201,930</td> <td align="right">\$246,600</td> </tr> <tr> <td>Depreciated EXFT Value</td> <td align="right">\$16,941</td> <td align="right">\$17,519</td> </tr> <tr> <td>Land Value (Market)</td> <td align="right">\$34,000</td> <td align="right">\$40,000</td> </tr> <tr> <td>Land Value Ag</td> <td align="right">\$0</td> <td align="right">\$0</td> </tr> <tr> <td>Just/Market Value</td> <td align="right">\$252,871</td> <td align="right">\$304,119</td> </tr> <tr> <td>Portability Adj</td> <td align="right">\$0</td> <td align="right">\$0</td> </tr> <tr> <td>Save Our Homes Adj</td> <td align="right">\$0</td> <td align="right">\$0</td> </tr> <tr> <td>Assessed Value (SOH)</td> <td align="right">\$252,871</td> <td align="right">\$304,119</td> </tr> </tbody> </table> <p align="center">Tax Estimator</p>	VALUES	2009 Working	2008 Certified	Value Method	Cost/Market	Cost/Market	Number of Buildings	1	1	Depreciated Bldg Value	\$201,930	\$246,600	Depreciated EXFT Value	\$16,941	\$17,519	Land Value (Market)	\$34,000	\$40,000	Land Value Ag	\$0	\$0	Just/Market Value	\$252,871	\$304,119	Portability Adj	\$0	\$0	Save Our Homes Adj	\$0	\$0	Assessed Value (SOH)	\$252,871	\$304,119																	
VALUES	2009 Working	2008 Certified																																																		
Value Method	Cost/Market	Cost/Market																																																		
Number of Buildings	1	1																																																		
Depreciated Bldg Value	\$201,930	\$246,600																																																		
Depreciated EXFT Value	\$16,941	\$17,519																																																		
Land Value (Market)	\$34,000	\$40,000																																																		
Land Value Ag	\$0	\$0																																																		
Just/Market Value	\$252,871	\$304,119																																																		
Portability Adj	\$0	\$0																																																		
Save Our Homes Adj	\$0	\$0																																																		
Assessed Value (SOH)	\$252,871	\$304,119																																																		
<p>2009 TAXABLE VALUE WORKING ESTIMATE</p> <table border="1" style="width:100%; border-collapse: collapse;"> <thead> <tr> <th>Taxing Authority</th> <th>Assessment Value</th> <th>Exempt Values</th> <th>Taxable Value</th> </tr> </thead> <tbody> <tr> <td>County General Fund</td> <td align="right">\$252,871</td> <td align="right">\$50,000</td> <td align="right">\$202,871</td> </tr> <tr> <td>Schools</td> <td align="right">\$252,871</td> <td align="right">\$25,000</td> <td align="right">\$227,871</td> </tr> <tr> <td>Fire</td> <td align="right">\$252,871</td> <td align="right">\$50,000</td> <td align="right">\$202,871</td> </tr> <tr> <td>Road District</td> <td align="right">\$252,871</td> <td align="right">\$50,000</td> <td align="right">\$202,871</td> </tr> <tr> <td>SJWM(Saint Johns Water Management)</td> <td align="right">\$252,871</td> <td align="right">\$50,000</td> <td align="right">\$202,871</td> </tr> <tr> <td>County Bonds</td> <td align="right">\$252,871</td> <td align="right">\$50,000</td> <td align="right">\$202,871</td> </tr> </tbody> </table> <p align="center">The taxable values and taxes are calculated using the current years working values and the prior years approved millage rates.</p>			Taxing Authority	Assessment Value	Exempt Values	Taxable Value	County General Fund	\$252,871	\$50,000	\$202,871	Schools	\$252,871	\$25,000	\$227,871	Fire	\$252,871	\$50,000	\$202,871	Road District	\$252,871	\$50,000	\$202,871	SJWM(Saint Johns Water Management)	\$252,871	\$50,000	\$202,871	County Bonds	\$252,871	\$50,000	\$202,871																						
Taxing Authority	Assessment Value	Exempt Values	Taxable Value																																																	
County General Fund	\$252,871	\$50,000	\$202,871																																																	
Schools	\$252,871	\$25,000	\$227,871																																																	
Fire	\$252,871	\$50,000	\$202,871																																																	
Road District	\$252,871	\$50,000	\$202,871																																																	
SJWM(Saint Johns Water Management)	\$252,871	\$50,000	\$202,871																																																	
County Bonds	\$252,871	\$50,000	\$202,871																																																	
<p align="center">SALES</p> <table border="1" style="width:100%; border-collapse: collapse;"> <thead> <tr> <th>Deed</th> <th>Date</th> <th>Book</th> <th>Page</th> <th>Amount</th> <th>Vac/Imp</th> <th>Qualified</th> </tr> </thead> <tbody> <tr> <td>WARRANTY DEED</td> <td>03/2006</td> <td>06159</td> <td>0918</td> <td>\$360,000</td> <td>Improved</td> <td>No</td> </tr> <tr> <td>WARRANTY DEED</td> <td>01/2006</td> <td>06159</td> <td>0915</td> <td>\$360,000</td> <td>Improved</td> <td>No</td> </tr> <tr> <td>WARRANTY DEED</td> <td>06/2002</td> <td>04458</td> <td>1478</td> <td>\$202,500</td> <td>Improved</td> <td>Yes</td> </tr> <tr> <td>WARRANTY DEED</td> <td>02/2001</td> <td>04029</td> <td>0441</td> <td>\$927,400</td> <td>Vacant</td> <td>No</td> </tr> </tbody> </table> <p align="center">Find Comparable Sales within this Subdivision</p>		Deed	Date	Book	Page	Amount	Vac/Imp	Qualified	WARRANTY DEED	03/2006	06159	0918	\$360,000	Improved	No	WARRANTY DEED	01/2006	06159	0915	\$360,000	Improved	No	WARRANTY DEED	06/2002	04458	1478	\$202,500	Improved	Yes	WARRANTY DEED	02/2001	04029	0441	\$927,400	Vacant	No	<p align="center">2008 VALUE SUMMARY</p> <p align="center">2008 Tax Bill Amount: \$4,016</p> <p align="center">2008 Certified Taxable Value and Taxes</p> <p align="center">DOES NOT INCLUDE NON-AD VALOREM ASSESSMENTS</p>															
Deed	Date	Book	Page	Amount	Vac/Imp	Qualified																																														
WARRANTY DEED	03/2006	06159	0918	\$360,000	Improved	No																																														
WARRANTY DEED	01/2006	06159	0915	\$360,000	Improved	No																																														
WARRANTY DEED	06/2002	04458	1478	\$202,500	Improved	Yes																																														
WARRANTY DEED	02/2001	04029	0441	\$927,400	Vacant	No																																														
<p align="center">LAND</p> <table border="1" style="width:100%; border-collapse: collapse;"> <thead> <tr> <th>Land Assess Method</th> <th>Frontage</th> <th>Depth</th> <th>Land Units</th> <th>Unit Price</th> <th>Land Value</th> </tr> </thead> <tbody> <tr> <td>LOT</td> <td align="center">0</td> <td align="center">0</td> <td align="center">1.000</td> <td align="right">34,000.00</td> <td align="right">\$34,000</td> </tr> </tbody> </table>		Land Assess Method	Frontage	Depth	Land Units	Unit Price	Land Value	LOT	0	0	1.000	34,000.00	\$34,000	<p align="center">LEGAL DESCRIPTION</p> <p align="center">PLATS: <input type="text" value="Pick..."/></p> <p>LOT 72 CYPRESS HEAD AT THE ENCLAVE PB 57 PGS 82 - 86</p>																																						
Land Assess Method	Frontage	Depth	Land Units	Unit Price	Land Value																																															
LOT	0	0	1.000	34,000.00	\$34,000																																															
<p>BUILDING INFORMATION</p> <table border="1" style="width:100%; border-collapse: collapse;"> <thead> <tr> <th>Bld Num</th> <th>Bld Type</th> <th>Year Blt</th> <th>Fixtures</th> <th>Base SF</th> <th>Gross SF</th> <th>Living SF</th> <th>Ext Wall</th> <th>Bld Value</th> <th>Est. Cost New</th> </tr> </thead> <tbody> <tr> <td>Building Sketch</td> <td>1 SINGLE FAMILY</td> <td>2002</td> <td>11</td> <td>2,374</td> <td>3,066</td> <td>2,374</td> <td>CB/STUCCO FINISH</td> <td align="right">\$201,930</td> <td align="right">\$208,713</td> </tr> <tr> <td></td> <td>Appendage / Sqft</td> <td colspan="8">OPEN PORCH FINISHED / 150</td> </tr> <tr> <td></td> <td>Appendage / Sqft</td> <td colspan="8">OPEN PORCH FINISHED / 106</td> </tr> <tr> <td></td> <td>Appendage / Sqft</td> <td colspan="8">GARAGE FINISHED / 436</td> </tr> </tbody> </table> <p>NOTE: Appendage Codes included in Living Area: Base, Upper Story Base, Upper Story Finished, Apartment, Enclosed Porch Finished, Base Semi Finished</p>			Bld Num	Bld Type	Year Blt	Fixtures	Base SF	Gross SF	Living SF	Ext Wall	Bld Value	Est. Cost New	Building Sketch	1 SINGLE FAMILY	2002	11	2,374	3,066	2,374	CB/STUCCO FINISH	\$201,930	\$208,713		Appendage / Sqft	OPEN PORCH FINISHED / 150									Appendage / Sqft	OPEN PORCH FINISHED / 106									Appendage / Sqft	GARAGE FINISHED / 436							
Bld Num	Bld Type	Year Blt	Fixtures	Base SF	Gross SF	Living SF	Ext Wall	Bld Value	Est. Cost New																																											
Building Sketch	1 SINGLE FAMILY	2002	11	2,374	3,066	2,374	CB/STUCCO FINISH	\$201,930	\$208,713																																											
	Appendage / Sqft	OPEN PORCH FINISHED / 150																																																		
	Appendage / Sqft	OPEN PORCH FINISHED / 106																																																		
	Appendage / Sqft	GARAGE FINISHED / 436																																																		
<p>Permits</p>																																																				
<p>EXTRA FEATURE</p> <table border="1" style="width:100%; border-collapse: collapse;"> <thead> <tr> <th>Description</th> <th>Year Blt</th> <th>Units</th> <th>EXFT Value</th> <th>Est. Cost New</th> </tr> </thead> <tbody> <tr> <td>POOL GUNITE</td> <td>2006</td> <td align="center">392</td> <td align="right">\$7,252</td> <td align="right">\$7,840</td> </tr> </tbody> </table>			Description	Year Blt	Units	EXFT Value	Est. Cost New	POOL GUNITE	2006	392	\$7,252	\$7,840																																								
Description	Year Blt	Units	EXFT Value	Est. Cost New																																																
POOL GUNITE	2006	392	\$7,252	\$7,840																																																

CUSTOM PATIO/TILE/MARBLE ETC	2006	758	\$4,908	\$5,306
SCREEN ENCLOSURE	2006	1,714	\$3,086	\$3,428
SOLAR HEATER	2006	1	\$770	\$1,100
WATER FEATURE	2006	1	\$925	\$1,000

NOTE: Assessed values shown are NOT certified values and therefore are subject to change before being finalized for ad valorem tax purposes.
*** If you recently purchased a homesteaded property your next year's property tax will be based on Just/Market value.

SEMINOLE COUNTY
APPLICATION & AFFIDAVIT

Ownership Disclosure Form

The owner of the real property associated with this application is a (check one)

- Individual Corporation Land Trust
 Limited Liability Company Partnership
 Other (describe): _____

1. List all **natural persons** who have an ownership interest in the property, which is the subject matter of this petition, by name and address.

NAME	ADDRESS	PHONE NUMBER
MANUEL & Nicole TORO	5436 White Heron Place	(407) 977-0797

(Use additional sheets for more space.)

2. For each **corporation**, list the name, address, and title of each officer; the name and address of each director of the corporation; and the name and address of each shareholder who owns two percent 2% or more of the stock of the corporation. Shareholders need not be disclosed if a corporation's stock are not traded publicly on any national stock exchange.

NAME	TITLE OR OFFICE	ADDRESS	% OF INTEREST

(Use additional sheets for more space.)

3. In the case of a **trust**, list the name and address of each trustee and the name and address of the beneficiaries of the trust and the percentage of interest of each beneficiary. If any trustee or beneficiary of a trust is a corporation, please provide the information required in paragraph 2 above.

Trust Name: _____

NAME	TRUSTEE OR BENEFICIARY	ADDRESS	% OF INTEREST

(Use additional sheets for more space.)

**SEMINOLE COUNTY
APPLICATION & AFFIDAVIT**

4. For **partnerships**, including limited partnerships, list the name and address of each principal in the partnership, including general or limited partners. If any partner is a corporation, please provide the information required in paragraph 2 above.

NAME	ADDRESS	% OF INTEREST

(Use additional sheets for more space.)

5. In the circumstances of a **contract for purchase**, list the name and address of each contract purchaser. If the purchaser is a corporation, trust, or partnership, provide the information required for those entities in paragraphs 2, 3, and/or 4 above.

Name of Purchaser: _____

NAME	ADDRESS	% OF INTEREST

Date of Contract: _____

Please specify any contingency clause related to the outcome of the consideration of the application.

6. As to any type of owner referred to above, a change of ownership occurring subsequent to this application, shall be disclosed in writing to the Planning and Development Director prior to the date of the public hearing on the application.
7. I affirm that the above representations are true and are based upon my personal knowledge and belief after all reasonable inquiry. I understand that any failure to make mandated disclosures is grounds for the subject rezone, future land use amendment, special exception, or variance involved with this Application to become void. I certify that I am legally authorized to execute this Application and Affidavit and to bind the Applicant to the disclosures herein.

4/28/09
Date

[Signature]
Owner, Agent, Applicant Signature

STATE OF FLORIDA
COUNTY OF Seminole

Sworn to (or affirmed) and subscribed before me this 28th day of April, 2009 by Manuel

[Signature]
Signature of Notary Public

Richard A. Brown
Print, Type or Stamp Name of Notary Public

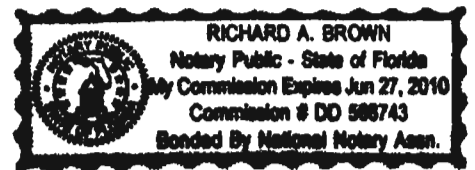

Personally Known OR Produced Identification _____
Type of Identification Produced _____

For Use by Planning & Development Staff	
Date: _____	Application Number: _____

SEMINOLE COUNTY DENIAL DEVELOPMENT ORDER

On June 22, 2009, Seminole County issued this Development Order relating to and touching and concerning the following described property:

LOT 72 CYPRESS HEAD AT THE ENCLAVE PB 57 PGS 82 - 86

(The aforescribed legal description has been provided to Seminole County by the owner of the aforescribed property.)

FINDINGS OF FACT

Property Owner: Manuel R & Nicole Toro
5436 White Heron PI
Oviedo FI 32765

Project Name: White Heron PI (5436)

Requested Variance:

Rear yard setback variance from 30 feet to 7 feet for a screen room addition in R-1 (Single Family Dwelling) district.

Approval was sought to construct an addition within the rear yard setback. One or more of the six criteria under the Land Development Code for granting a variance have not been satisfied. The applicant still retains reasonable use of the property without the granting of the requested variance.

The requested development approval is hereby denied.

Prepared by: Denny Gibbs, Senior Planner
1101 East First Street
Sanford, Florida 32771

Done and Ordered on the date first written above.

By: _____
Alison C. Stettner
Planning Manager

STATE OF FLORIDA)
COUNTY OF SEMINOLE)

I **HEREBY CERTIFY** that on this day, before me, an officer duly authorized in the State and County aforesaid to take acknowledgments, personally appeared _____ who is personally known to me or who has produced _____ as identification and who executed the foregoing instrument.

WITNESS my hand and official seal in the County and State last aforesaid this _____ day of _____, 2009.

Notary Public, in and for the County and State
Aforementioned

My Commission Expires:

SEMINOLE COUNTY APPROVAL DEVELOPMENT ORDER

On June 22, 2009, Seminole County issued this Development Order relating to and touching and concerning the following described property:

LOT 72 CYPRESS HEAD AT THE ENCLAVE PB 57 PGS 82 - 86

(The aforescribed legal description has been provided to Seminole County by the owner of the aforescribed property.)

FINDINGS OF FACT

Property Owner: Manuel R & Nicole Toro
5436 White Heron PI
Oviedo FI 32765

Project Name: White Heron PI (5436)

Variance Approval:

Rear yard setback variance from 30 feet to 7 feet for a screen room addition in R-1 (Single Family Dwelling) district.

All six criteria for granting a variance under the Land Development Code have been satisfied.

The Development Approval sought is consistent with the Seminole County Comprehensive Plan and will be developed consistent with and in compliance to applicable land development regulations and all other applicable regulations and ordinances.

The owner of the property has expressly agreed to be bound by and subject to the development conditions and commitments stated below and has covenanted and agreed to have such conditions and commitments run with, follow and perpetually burden the aforescribed property.

Prepared by: Denny Gibbs, Senior Planner
1101 East First Street
Sanford, Florida 32771

Order

NOW, THEREFORE, IT IS ORDERED AND AGREED THAT:

(1) The aforementioned application for development approval is **GRANTED**.

(2) All development shall fully comply with all of the codes and ordinances in effect in Seminole County at the time of issuance of permits including all impact fee ordinances.

(3) The conditions upon this development approval and the commitments made as to this development approval, all of which have been accepted by and agreed to by the owner of the property are as follows:

- a. The variance granted will apply only to the addition as depicted on the attached site plan.

(4) This Development Order touches and concerns the aforescribed property and the conditions, commitments and provisions of this Development Order shall perpetually burden, run with and follow the said property and be a servitude upon and binding upon said property unless released in whole or part by action of Seminole County by virtue of a document of equal dignity herewith. The owner of the said property has expressly covenanted and agreed to this provision and all other terms and provisions of this Development Order.

(5) The terms and provisions of this Order are not severable and in the event any portion of this Order shall be found to be invalid or illegal then the entire order shall be null and void.

Done and Ordered on the date first written above.

By: _____
Alison C. Stettner
Planning Manager

**STATE OF FLORIDA)
COUNTY OF SEMINOLE)**

I HEREBY CERTIFY that on this day, before me, an officer duly authorized in the State and County aforesaid to take acknowledgments, personally appeared _____ who is personally known to me or who has produced _____ as identification and who executed the foregoing instrument.

WITNESS my hand and official seal in the County and State last aforesaid this _____ day of _____, 2009.

Notary Public, in and for the County and State
Aforementioned

My Commission Expires:

