

**SEMINOLE COUNTY GOVERNMENT
BOARD OF ADJUSTMENT
AGENDA MEMORANDUM**

SUBJECT: 200 Wekiva Park Drive – Francisco Torregrosa, applicant; Request for a rear yard setback variance from 200 feet to 30 feet for a proposed home abutting the Wekiva River in the A-1 (Agriculture) district.

DEPARTMENT: Planning & Development **DIVISION:** Planning

AUTHORIZED BY: Kathy Fall **CONTACT:** Kathy Fall **EXT.** 7389

Agenda Date 5/18/09 **Regular** **Consent** **Public Hearing – 6:00**

MOTION/RECOMMENDATION:

1. **Deny** the request for a rear yard setback variance from 200 feet to 30 feet for a proposed home abutting the Wekiva River in the A-1 (Agriculture) district; or
2. **Approve** the request for a rear yard setback variance from 200 feet to 30 feet for a proposed home abutting the Wekiva River in the A-1 (Agriculture) district; or
3. **Continue** the request to a time and date certain.

GENERAL INFORMATION	Applicant: Location: Zoning: Subdivision:	Francisco Torregrosa 200 Wekiva Park Drive A-1 Wekiva Camp
BACKGROUND / REQUEST	<ul style="list-style-type: none"> • The applicant proposes to replace an existing screen room with a single family home. The single family home will be on the same footprint as the screen room. • In 2004 the property was granted a variance for an addition to the screen room from 200 feet to 30 feet. • The screen room was constructed prior to the 1987 Comprehensive Plan which adopted the Wekiva River Protection policy that required the 200 foot setback from the edge of water • There are currently no code enforcement or building violations for this property. 	

Reviewed by
Co Atty: PLC
Pln Mgr: _____

STAFF FINDINGS	<p>The applicant has not satisfied the criteria for the grant of a variance. Staff has determined that:</p> <ul style="list-style-type: none">• No special conditions or circumstances exist, which are peculiar to the land, structure, or building involved and which are not applicable to other lands, structures or building in the same zoning district.• Special conditions and circumstances result from the actions of the applicant.• The granting of the variance requested would confer on the applicant special privileges that are denied by Chapter 30 to other lands, buildings, or structures in the same zoning district.• The literal interpretation of the provisions of Chapter 30 would not deprive the applicant of rights commonly enjoyed by other properties in the same zoning classification.• The variance requested is not the minimum variance that will make possible reasonable use of the land, building or structure.• The applicant would still retain reasonable use of the land, building or structure without the granting of the variance.• The grant of the variance would not be in harmony with the general intent of Chapter 30.
STAFF RECOMMENDATION	<p>Based on the stated findings, staff recommends denial of the request, unless the applicants can demonstrate that all six criteria under the Land Development Code for granting a variance have been satisfied. If the Board should decide to grant a variance, staff recommends the following conditions of approval:</p> <ul style="list-style-type: none">• Any variance granted shall apply only to the proposed single family home as depicted on the attached site plan; and• Any additional condition(s) deemed appropriate by the Board, based on information presented at the public hearing.

INDEX OF ATTACHMENTS

Items that are checked are included in the packet

- Staff Report
- Application
- Applicant statement of request
- Proposed Site Plan
- Location map
- Property Appraiser data sheet
- PUD Commitment Card, *if applicable*

Support information:

- Proposed elevation drawings, renderings, floor plans, etc
- Aerials, *if warranted*
- Plat, *if warranted*
- Code Enforcement information
- Building Permit information
- Correspondence
- Authorization letter
- Applicant Authorization Form
- Supporting documentation
- Letters of support
- HOA approval letter
- Pictures provided by applicant
- Other miscellaneous documents

- Proposed Development Order

Fee: \$150.00 plus \$50.00 for each additional variance

Application # BV2009-23
Meeting Date 5-18-09



VARIANCE APPLICATION COPY

SEMINOLE COUNTY PLANNING DIVISION ROOM 2201
1101 East First Street Sanford FL 32771 (407) 665-7444

PROPERTY OWNER / APPLICANT (If you are not the owner please provide a letter of authorization from the owner)

Name: Francisco Torregrosa
Address: 6330 Fox Briar Trail City: Orlando Zip code: 32818
Project Address: 200 Wexiva Park Drive City: Sanford Zip code: 32771
Tax Parcel number: 21-19-29-5MG-0106-0000
Contact number(s): (407) 230-3179, (407) 297-0170, (407) 362-1290
Email address: FTORREGROSA@DRMP.COM

Is the property available for inspection without an appointment?

Yes No If gated please provide a gate code to staff.

What type of structure is this request for?	
<input type="checkbox"/> Shed	Please describe:
<input type="checkbox"/> Fence	Please describe:
<input type="checkbox"/> Pool	Please describe:
<input type="checkbox"/> Pool screen enclosure	Please describe:
<input type="checkbox"/> Covered screen room	Please describe:
<input type="checkbox"/> Addition	Please describe: <u>Replace old structure with SF home built to code. Current structure has variance.</u>
<input checked="" type="checkbox"/> New Single Family Home	Please describe: <u>BV2004-137</u>
<input type="checkbox"/> Other	Please describe:
<input type="checkbox"/> This request is for a structure that has already been built.	

What type of variance is this request?			
<input type="checkbox"/> Minimum lot size	Required lot size:		Actual lot size:
<input type="checkbox"/> Width at the building line	Required lot width:		Actual lot width:
<input type="checkbox"/> Front yard setback	Required setback:		Proposed setback:
<input checked="" type="checkbox"/> Rear yard setback	Required setback:	<u>200'</u>	Proposed setback: <u>30'</u>
<input type="checkbox"/> Side yard setback	Required setback:		Proposed setback:
<input type="checkbox"/> Side street setback	Required setback:		Proposed setback:
<input type="checkbox"/> Fence height	Required height:		Proposed height:
<input type="checkbox"/> Building height	Required height:		Proposed height:

Use below for additional yard setback variance requests:

<input type="checkbox"/> _____ yard setback	Required setback:		Proposed setback:
<input type="checkbox"/> _____ yard setback	Required setback:		Proposed setback:

Total number of variances requested 1

Signed: Francisco Torregrosa

Date: 3/25/09

FOR OFFICE USE ONLY

Date Submitted: 3-26-09 Reviewed By: F. Johnson
 Zoning/FLU A-1/SE
 Legally created parcel (1971 tax roll, 5-acre dev, lot split)
 Platted Lot (check easements as shown on lots, in notes or in dedication)
 Lot size _____ Meets minimum size and width
 Application and checklist complete
 Notes: _____

VARIANCE SUBMITTAL CHECKLIST

Please return this checklist with your application!

NO APPLICATION WILL BE ACCEPTED AND/OR SCHEDULED unless all of the information in the Variance application and submittal checklist is provided to the Planning division.

<p><i>After the application is reviewed by staff for completeness, any items required that were not provided at the time of the application will be check marked below. These must be provided prior to scheduling of the Board of Adjustment hearing.</i></p>	
✓	1. Completed application.
✓	2. Ownership Disclosure Form (Seminole County Application & Affidavit).
	3. Owner's authorization letter (if needed). This form can be obtained at http://www.seminolecountyfl.gov/pd/planning/forms.asp
	4. Provide a legible 8 1/2 x 11 inch site plan with the following information NOTE: Please use your property survey for your site plan, if available. See the attached site plan as an example of the information needed; please draw to scale and note the scale used on the plan.
	✓ Please start with a clean survey (ex: white out old approval stamps)
	✓ Size and dimension of the parcel
	✓ Location and name of all abutting streets
	✓ Location of driveways
	✓ Location, size and type of any septic systems, drain field and wells
	✓ Location of all easements
	✓ Existing or proposed house or addition (Label existing, label proposed, and include square footage and dimensions of each)
	✓ Existing and/or proposed buildings, structures and improvements (Label existing, label proposed, and include square footage and dimension of each)
	○ Building height
	✓ Setbacks from each building to the property lines
	✓ Location of proposed fence(s)
	✓ Identification of available utilities (ex: water, sewer, well or septic)
	5. Attach additional information and supporting documents such as letters of support from adjacent property owners or Home Owners Association DRB approvals, as desired.

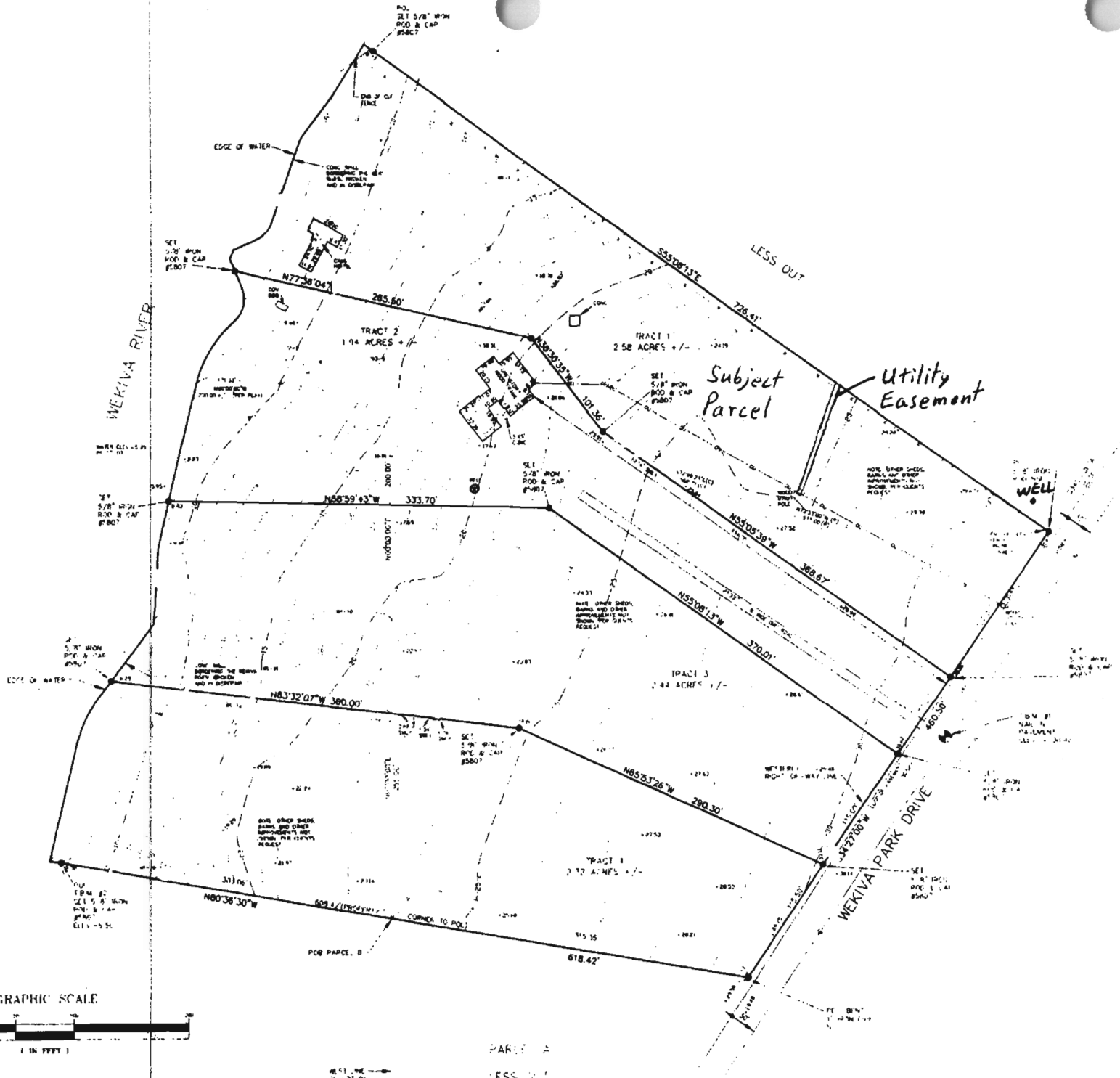

SEE NOTE 45

GRAPHIC SCALE



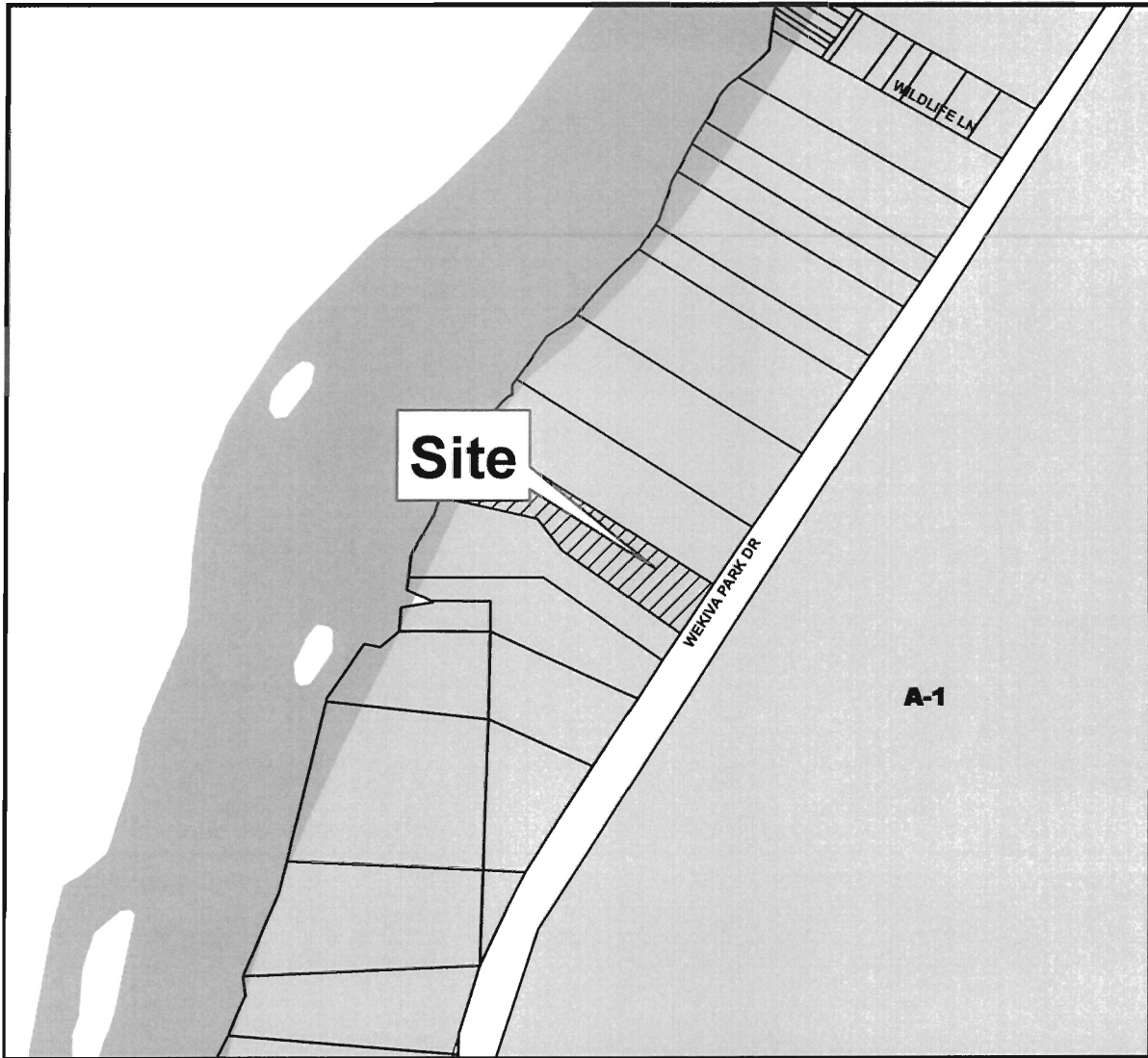

PART A
 E.C.S. 11

Francisco Torregrosa
200 Wekiva Park Drive
Sanford, Florida 32771





Seminole County Board of Adjustment
May 18, 2009
Case: BV2009-23 (Map 2997 Grid E7)
Parcel No: 21-19-29-5MQ-010G-0000

Zoning

	BV2009-23
	A-1

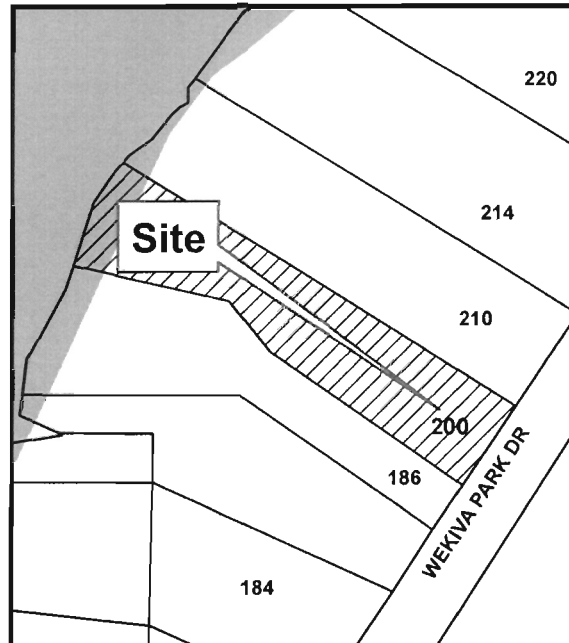
N

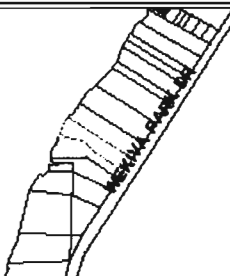
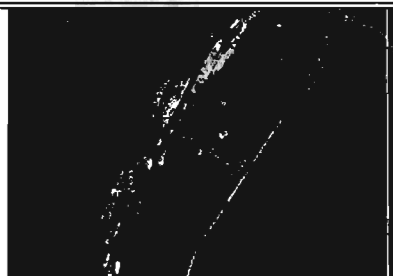

<p>PARCEL DETAIL</p> <p>DAVID JOHNSON, CFA, ASA</p> <p>PROPERTY APPRAISER</p> <p>SEMINOLE COUNTY FL.</p> <p>1101 E. FIRST ST SANFORD, FL 32771-1468 407-655-7506</p>																																			
<p style="text-align: center;">GENERAL</p> <p>Parcel Id: 21-19-29-5MQ-010G-0000</p> <p>Owner: TORREGROSA FRANCISCO &</p> <p>Own/Addr: SUSAN</p> <p>Mailing Address: 6330 FOX BRIAR TR</p> <p>City,State,ZipCode: ORLANDO FL 32818</p> <p>Property Address: 200 WEKIVA PARK DR SANFORD 32771</p> <p>Subdivision Name: WEKIVA CAMP SITES REPLAT</p> <p>Tax District: 01-COUNTY-TX DIST 1</p> <p>Exemptions:</p> <p>Dor: 07-MISCELLANEOUS RESIDE</p>		<p style="text-align: center;">VALUE SUMMARY</p> <table border="1" style="width:100%; border-collapse: collapse;"> <thead> <tr> <th style="text-align: center;">VALUES</th> <th style="text-align: center;">2009 Working</th> <th style="text-align: center;">2008 Certified</th> </tr> </thead> <tbody> <tr> <td style="text-align: center;">Value Method</td> <td style="text-align: center;">Cost/Market</td> <td style="text-align: center;">Cost/Market</td> </tr> <tr> <td style="text-align: center;">Number of Buildings</td> <td style="text-align: center;">1</td> <td style="text-align: center;">1</td> </tr> <tr> <td style="text-align: center;">Depreciated Bldg Value</td> <td style="text-align: right;">\$7,106</td> <td style="text-align: right;">\$7,406</td> </tr> <tr> <td style="text-align: center;">Depreciated EXFT Value</td> <td style="text-align: center;">\$0</td> <td style="text-align: center;">\$0</td> </tr> <tr> <td style="text-align: center;">Land Value (Market)</td> <td style="text-align: right;">\$305,450</td> <td style="text-align: right;">\$305,450</td> </tr> <tr> <td style="text-align: center;">Land Value Ag</td> <td style="text-align: center;">\$0</td> <td style="text-align: center;">\$0</td> </tr> <tr> <td style="text-align: center;">Just/Market Value</td> <td style="text-align: right;">\$312,556</td> <td style="text-align: right;">\$312,856</td> </tr> <tr> <td style="text-align: center;">Portability Adj</td> <td style="text-align: center;">\$0</td> <td style="text-align: center;">\$0</td> </tr> <tr> <td style="text-align: center;">Save Our Homes Adj</td> <td style="text-align: center;">\$0</td> <td style="text-align: center;">\$0</td> </tr> <tr> <td style="text-align: center;">Assessed Value (SOH)</td> <td style="text-align: right;">\$312,556</td> <td style="text-align: right;">\$312,856</td> </tr> </tbody> </table> <p style="text-align: center;">Tax Estimator</p>	VALUES	2009 Working	2008 Certified	Value Method	Cost/Market	Cost/Market	Number of Buildings	1	1	Depreciated Bldg Value	\$7,106	\$7,406	Depreciated EXFT Value	\$0	\$0	Land Value (Market)	\$305,450	\$305,450	Land Value Ag	\$0	\$0	Just/Market Value	\$312,556	\$312,856	Portability Adj	\$0	\$0	Save Our Homes Adj	\$0	\$0	Assessed Value (SOH)	\$312,556	\$312,856
VALUES	2009 Working	2008 Certified																																	
Value Method	Cost/Market	Cost/Market																																	
Number of Buildings	1	1																																	
Depreciated Bldg Value	\$7,106	\$7,406																																	
Depreciated EXFT Value	\$0	\$0																																	
Land Value (Market)	\$305,450	\$305,450																																	
Land Value Ag	\$0	\$0																																	
Just/Market Value	\$312,556	\$312,856																																	
Portability Adj	\$0	\$0																																	
Save Our Homes Adj	\$0	\$0																																	
Assessed Value (SOH)	\$312,556	\$312,856																																	
<p>2009 TAXABLE VALUE WORKING ESTIMATE</p> <table border="1" style="width:100%; border-collapse: collapse;"> <thead> <tr> <th style="text-align: center;">Taxing Authority</th> <th style="text-align: center;">Assessment Value</th> <th style="text-align: center;">Exempt Values</th> <th style="text-align: center;">Taxable Value</th> </tr> </thead> <tbody> <tr> <td style="text-align: center;">County General Fund</td> <td style="text-align: right;">\$312,556</td> <td style="text-align: right;">\$0</td> <td style="text-align: right;">\$312,556</td> </tr> <tr> <td style="text-align: center;">Schools</td> <td style="text-align: right;">\$312,556</td> <td style="text-align: right;">\$0</td> <td style="text-align: right;">\$312,556</td> </tr> <tr> <td style="text-align: center;">Fire</td> <td style="text-align: right;">\$312,556</td> <td style="text-align: right;">\$0</td> <td style="text-align: right;">\$312,556</td> </tr> <tr> <td style="text-align: center;">Road District</td> <td style="text-align: right;">\$312,556</td> <td style="text-align: right;">\$0</td> <td style="text-align: right;">\$312,556</td> </tr> <tr> <td style="text-align: center;">SJWM(Saint Johns Water Management)</td> <td style="text-align: right;">\$312,556</td> <td style="text-align: right;">\$0</td> <td style="text-align: right;">\$312,556</td> </tr> <tr> <td style="text-align: center;">County Bonds</td> <td style="text-align: right;">\$312,556</td> <td style="text-align: right;">\$0</td> <td style="text-align: right;">\$312,556</td> </tr> </tbody> </table> <p style="text-align: center;">The taxable values and taxes are calculated using the current years working values and the prior years approved millage rates.</p>			Taxing Authority	Assessment Value	Exempt Values	Taxable Value	County General Fund	\$312,556	\$0	\$312,556	Schools	\$312,556	\$0	\$312,556	Fire	\$312,556	\$0	\$312,556	Road District	\$312,556	\$0	\$312,556	SJWM(Saint Johns Water Management)	\$312,556	\$0	\$312,556	County Bonds	\$312,556	\$0	\$312,556					
Taxing Authority	Assessment Value	Exempt Values	Taxable Value																																
County General Fund	\$312,556	\$0	\$312,556																																
Schools	\$312,556	\$0	\$312,556																																
Fire	\$312,556	\$0	\$312,556																																
Road District	\$312,556	\$0	\$312,556																																
SJWM(Saint Johns Water Management)	\$312,556	\$0	\$312,556																																
County Bonds	\$312,556	\$0	\$312,556																																
<p style="text-align: center;">SALES</p> <p>Deed Date Book Page Amount Vac/Imp Qualified</p> <p>WARRANTY DEED 08/2006 06364 0779 \$295,000 Improved Yes</p> <p style="text-align: center;">Find Comparable Sales within this Subdivision</p>	<p style="text-align: center;">2008 VALUE SUMMARY</p> <p style="text-align: right;">2008 Tax Bill Amount: \$4,712</p> <p style="text-align: center;">2008 Certified Taxable Value and Taxes</p> <p style="text-align: center;">DOES NOT INCLUDE NON-AD VALOREM ASSESSMENTS</p>																																		
<p style="text-align: center;">LAND</p> <table border="1" style="width:100%; border-collapse: collapse;"> <thead> <tr> <th style="text-align: left;">Land Assess Method</th> <th style="text-align: left;">Frontage</th> <th style="text-align: left;">Depth</th> <th style="text-align: left;">Land Units</th> <th style="text-align: left;">Unit Price</th> <th style="text-align: left;">Land Value</th> </tr> </thead> <tbody> <tr> <td>FRONT FOOT & DEPTH</td> <td>205</td> <td>726</td> <td>.000</td> <td>1,000.00</td> <td>\$305,450</td> </tr> </tbody> </table>	Land Assess Method	Frontage	Depth	Land Units	Unit Price	Land Value	FRONT FOOT & DEPTH	205	726	.000	1,000.00	\$305,450	<p style="text-align: center;">LEGAL DESCRIPTION</p> <p>PLATS: <input type="text" value="Pick..."/></p> <p>BEG MOST SLY COR LOT 1 REPLAT OF WEKIVA PARK CAMP SITES PB 9 PGS 19 -21 RUN N 34 DEG 27 MIN E 860.50 FT</p> <p>TO PT OF BEG N 55 DEG 05 MIN 39 SEC W 368.68 FT N 38 DEG 30 MIN 35 SEC W 101.36 FT N 77 DEG 36 MIN 04 SEC W 265.50 FT NELY ALNG WEKIVA RIVER 233.96 FT S 55 DEG 8 MIN 13 SEC E 726.41 FT S 34 DEG 27 MIN W 150 FT TO BEG REPLAT OF WEKIVA CAMP SITES PB 9 PG 20</p>																						
Land Assess Method	Frontage	Depth	Land Units	Unit Price	Land Value																														
FRONT FOOT & DEPTH	205	726	.000	1,000.00	\$305,450																														
<p>BUILDING INFORMATION</p> <table border="1" style="width:100%; border-collapse: collapse;"> <thead> <tr> <th style="text-align: left;">Bld Num</th> <th style="text-align: left;">Bld Type</th> <th style="text-align: left;">Year Blt</th> <th style="text-align: left;">Fixtures</th> <th style="text-align: left;">Base SF</th> <th style="text-align: left;">Gross SF</th> <th style="text-align: left;">Living SF</th> <th style="text-align: left;">Ext Wall</th> <th style="text-align: left;">Bid Value</th> <th style="text-align: left;">Est. Cost New</th> </tr> </thead> <tbody> <tr> <td>1</td> <td>BARNS/SHEDS</td> <td>1991</td> <td>3</td> <td>168</td> <td>696</td> <td>168</td> <td>SIDING BELOW AVG</td> <td>\$7,106</td> <td>\$12,510</td> </tr> </tbody> </table> <p>Appendage / Sqft OVERHANG / 66</p> <p>Appendage / Sqft INTERIOR FINISH AVERAGE / 462</p> <p><small>NOTE: Appendage Codes included in Living Area: Base, Upper Story Base, Upper Story Finished, Apartment, Enclosed Porch Finished, Base Semi Finished</small></p> <p><small>NOTE: Assessed values shown are NOT certified values and therefore are subject to change before being finalized for ad valorem tax purposes.</small></p> <p><small>*** If you recently purchased a homesteaded property your next year's property tax will be based on Just/Market value.</small></p>			Bld Num	Bld Type	Year Blt	Fixtures	Base SF	Gross SF	Living SF	Ext Wall	Bid Value	Est. Cost New	1	BARNS/SHEDS	1991	3	168	696	168	SIDING BELOW AVG	\$7,106	\$12,510													
Bld Num	Bld Type	Year Blt	Fixtures	Base SF	Gross SF	Living SF	Ext Wall	Bid Value	Est. Cost New																										
1	BARNS/SHEDS	1991	3	168	696	168	SIDING BELOW AVG	\$7,106	\$12,510																										

Order**NOW THEREFORE, IT IS ORDERED AND AGREED THAT:**

(1) The aforementioned application for development approval is **GRANTED**.

(2) All Development shall fully comply with all of the codes and ordinances in effect in Seminole County at the time of issuance of permits including all impact fee ordinances.

(3) The conditions upon this development approval and the commitments made as to this development approval, all of which have been accepted by and agreed to by the owner of the property are as follows:

1. The variance granted will apply only to the existing addition to a detached screen room as depicted on the attached site plan.

(4) This Development Order touches and concerns the aforescribed property and the conditions, commitments and provisions of this Development Order shall perpetually burden, run with and follow the said property and be a servitude upon and binding upon said property unless released in whole or part by action of Seminole County by virtue of a document of equal dignity herewith. The owner of the said property has expressly covenanted and agreed to this provision and all other terms and provisions of this Development Order.

(5) The terms and provisions of this Order are not severable and in the event any portion of this Order shall be found to be invalid or illegal then the entire order shall be null and void.

Done and Ordered on the date first written above.

This is a

By: Matthew West
Matthew West
Planning Manager

STATE OF FLORIDA)
COUNTY OF SEMINOLE)

I HEREBY CERTIFY that on this day, before me, an officer duly authorized in the State and County aforesaid to take acknowledgments, personally appeared _____ who is personally known to me or who has produced _____ as identification and who executed the foregoing instrument.

WITNESS my hand and official seal in the County and State last aforesaid this 3 day of October, 2004.

Noted copy

Karen Mathews
Notary Public, in and for the County and State
Aforesaid
My Commission Expires:

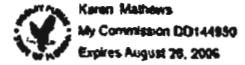

**SEMINOLE COUNTY
APPLICATION & AFFIDAVIT**

Ownership Disclosure Form

The owner of the real property associated with this application is a (check one)

- Individual Corporation Land Trust
- Limited Liability Company Partnership
- Other (describe): _____

1. List all **natural persons** who have an ownership interest in the property, which is the subject matter of this petition, by name and address.

NAME	ADDRESS	PHONE NUMBER
Francisco Torregrosa	6330 Fox Briar Trail, Orlando 32818	(407) 230-3179
Susan Torregrosa	same	(407) 297-0170

(Use additional sheets for more space.)

2. For each **corporation**, list the name, address, and title of each officer; the name and address of each director of the corporation; and the name and address of each shareholder who owns two percent 2% or more of the stock of the corporation. Shareholders need not be disclosed if a corporation's stock are not traded publicly on any national stock exchange.

NAME	TITLE OR OFFICE	ADDRESS	% OF INTEREST

(Use additional sheets for more space.)

3. In the case of a **trust**, list the name and address of each trustee and the name and address of the beneficiaries of the trust and the percentage of interest of each beneficiary. If any trustee or beneficiary of a trust is a corporation, please provide the information required in paragraph 2 above.

Trust Name: _____

NAME	TRUSTEE OR BENEFICIARY	ADDRESS	% OF INTEREST

(Use additional sheets for more space.)

**SEMINOLE COUNTY
APPLICATION & AFFIDAVIT**

4. For partnerships, including limited partnerships, list the name and address of each principal in the partnership, including general or limited partners. If any partner is a corporation, please provide the information required in paragraph 2 above.

NAME	ADDRESS	% OF INTEREST

(Use additional sheets for more space.)

5. In the circumstances of a contract for purchase, list the name and address of each contract purchaser. If the purchaser is a corporation, trust, or partnership, provide the information required for those entities in paragraphs 2, 3, and/or 4 above.

Name of Purchaser: _____

NAME	ADDRESS	% OF INTEREST

Date of Contract: _____

Please specify any contingency clause related to the outcome of the consideration of the application.

6. As to any type of owner referred to above, a change of ownership occurring subsequent to this application, shall be disclosed in writing to the Planning and Development Director prior to the date of the public hearing on the application.

7. I affirm that the above representations are true and are based upon my personal knowledge and belief after all reasonable inquiry. I understand that any failure to make mandated disclosures is grounds for the subject rezoning, future land use amendment, special exception, or variance involved with this Application to become void. I certify that I am legally authorized to execute this Application and Affidavit and to bind the Applicant to the disclosures herein.

3/25/09
Date

Susan Torregrossa
Owner, Agent, Applicant Signature

STATE OF FLORIDA
COUNTY OF Orange

Susan Torregrossa

Sworn to (or affirmed) and subscribed before me this 26 day of March, 2009 by _____

Susan Torregrossa
Tondalea A. Rayburn
Signature of Notary Public

Tondalea A. Rayburn
Print, Type or Stamp Name of Notary Public

Personally Known _____ OR Produced Identification

Type of Identification Produced Florida Drivers License



For Use by Planning & Development Staff	
Date: _____	Application Number: _____

SEMINOLE COUNTY APPROVAL DEVELOPMENT ORDER

On May 18, 2009, Seminole County issued this Development Order relating to and touching and concerning the following described property:

BEG MOST SLY COR LOT 1 REPLAT OF WEKIVA PARK CAMP SITES
PB 9 PGS 19 -21 RUN N 34 DEG 27 MIN E 860.50 FT
TO PT OF BEG N 55 DEG 05 MIN 39 SEC W 368.68 FT N 38 DEG 30
MIN 35 SEC W 101.36 FT N 77 DEG 36 MIN 04 SEC
W 265.50 FT NELY ALNG WEKIVA RIVER 233.96 FT S 55 DEG 8 MIN
13 SEC E 726.41 FT S 34 DEG 27 MIN W 150 FT
TO BEG REPLAT OF WEKIVA CAMP SITES PB 9 PG 20

FINDINGS OF FACT

Property Owner: Francisco Torresgrosa
6330 Fox Briar Trail
Orlando, Fl. 32818

Project Name: Wekiva Park Drive (200)

Variance Approval:

Rear yard setback variance from 200 feet to 30 feet from the edge of the Wekiva River.

All six criteria for granting a variance under the Land Development Code have been satisfied.

The Development Approval sought is consistent with the Seminole County Comprehensive Plan and will be developed consistent with and in compliance to applicable land development regulations and all other applicable regulations and ordinances.

The owner of the property has expressly agreed to be bound by and subject to the development conditions and commitments stated below and has covenanted and agreed to have such conditions and commitments run with, follow and perpetually burden the aforescribed property.

Prepared by: Kathy Fall, Principal Planner
1101 East First Street
Sanford, Florida 32771

Order

NOW, THEREFORE, IT IS ORDERED AND AGREED THAT:

(1) The aforementioned application for development approval is **GRANTED**.

(2) All development shall fully comply with all of the codes and ordinances in effect in Seminole County at the time of issuance of permits including all impact fee ordinances.

(3) The conditions upon this development approval and the commitments made as to this development approval, all of which have been accepted by and agreed to by the owner of the property are as follows:

- a. The variance granted will apply only to the proposed home as depicted on the attached site plan.

(4) This Development Order touches and concerns the aforescribed property and the conditions, commitments and provisions of this Development Order shall perpetually burden, run with and follow the said property and be a servitude upon and binding upon said property unless released in whole or part by action of Seminole County by virtue of a document of equal dignity herewith. The owner of the said property has expressly covenanted and agreed to this provision and all other terms and provisions of this Development Order.

(5) The terms and provisions of this Order are not severable and in the event any portion of this Order shall be found to be invalid or illegal then the entire order shall be null and void.

Done and Ordered on the date first written above.

By: _____
Alison C. Stettner
Planning Manager

**STATE OF FLORIDA)
COUNTY OF SEMINOLE)**

I HEREBY CERTIFY that on this day, before me, an officer duly authorized in the State and County aforesaid to take acknowledgments, personally appeared _____ who is personally known to me or who has produced _____ as identification and who executed the foregoing instrument.

WITNESS my hand and official seal in the County and State last aforesaid this _____ day of _____, 2009.

Notary Public, in and for the County and State
Aforementioned

My Commission Expires:

SEMINOLE COUNTY DENIAL DEVELOPMENT ORDER

On May 18, 2009, Seminole County issued this Development Order relating to and touching and concerning the following described property:

BEG MOST SLY COR LOT 1 REPLAT OF WEKIVA PARK CAMP SITES
PB 9 PGS 19 -21 RUN N 34 DEG 27 MIN E 860.50 FT
TO PT OF BEG N 55 DEG 05 MIN 39 SEC W 368.68 FT N 38 DEG 30
MIN 35 SEC W 101.36 FT N 77 DEG 36 MIN 04 SEC
W 265.50 FT NELY ALNG WEKIVA RIVER 233.96 FT S 55 DEG 8 MIN
13 SEC E 726.41 FT S 34 DEG 27 MIN W 150 FT
TO BEG REPLAT OF WEKIVA CAMP SITES PB 9 PG 20

FINDINGS OF FACT

Property Owner: Francisco Torresgrosa
6330 Fox Briar Trail
Orlando, Fl. 32818

Project Name: Wekiva Park Drive (200)

Requested Variance:

Rear yard setback variance from 200 feet to 30 feet from the edge of the Wekiva River.

Approval was sought to construct a single family home. One or more of the six criteria under the Land Development Code for granting a variance have not been satisfied. The applicant still retains reasonable use of the property without the granting of the requested variance.

The requested development approval is hereby denied.

Prepared by: Kathy Fall, Principal Planner
1101 East First Street
Sanford, Florida 32771

Done and Ordered on the date first written above.

By: _____
Alison C. Stettner
Planning Manager

**STATE OF FLORIDA)
COUNTY OF SEMINOLE)**

I HEREBY CERTIFY that on this day, before me, an officer duly authorized in the State and County aforesaid to take acknowledgments, personally appeared _____ who is personally known to me or who has produced _____ as identification and who executed the foregoing instrument.

WITNESS my hand and official seal in the County and State last aforesaid this _____ day of _____, 2009.

Notary Public, in and for the County and State
Aforementioned

My Commission Expires: