

Item # 32

SEMINOLE COUNTY GOVERNMENT
AGENDA MEMORANDUM

SUBJECT: Final Plat approval for Preserve at Eagle Lake

DEPARTMENT: Planning & Development DIVISION: Development Review

AUTHORIZED BY: Dan Matthys  CONTACT: Cynthia Sweet  EXT. 7443

Agenda Date 2/14/2006 Regular Consent Work Session Briefing
Public Hearing – 1:30 Public Hearing – 7:00

MOTION/RECOMMENDATION:

Approve and authorize the Chairman to execute the final plat for Preserve at Eagle Lake – KB Home Orlando LLC, applicant.

District 5 – Carey (Cynthia Sweet, Planner)

BACKGROUND:

The applicant, KB Home Orlando LLC, is requesting approval of the final plat for Preserve at Eagle Lake. The plat consists of 186 townhome lots zoned PUD (Planned Unit Development) on a 65.62 acre parcel. The site is located within the Creekside Planned Unit Development located on the south side of Ronald Reagan Blvd. (CR 427) and west of SR 417, in Section 13, Township 20 South, Range 30 East. Seminole County is the utility provider and the internal roads are private.





The plat meets all the applicable conditions of the approved Developer's Commitment Agreement for Creekside Planned Unit Development, Chapter 35 of the Seminole County Land Development Code (SCLDC), and Chapter 177, Florida Statutes. The applicant has submitted a performance bond in compliance with the SCLDC Section 35.44 (e) (1).

STAFF RECOMMENDATION:

Staff recommends the Board approve and authorize the Chairman to execute the final plat for Preserve at Eagle Lake.

District 5 – Carey

Attachments: Location Map
Reduced Copy of Plat

Reviewed by: 
Co Atty: _____
DFS: _____
Other:  _____
DCM:  _____
CM:  _____
File No. cpdd02

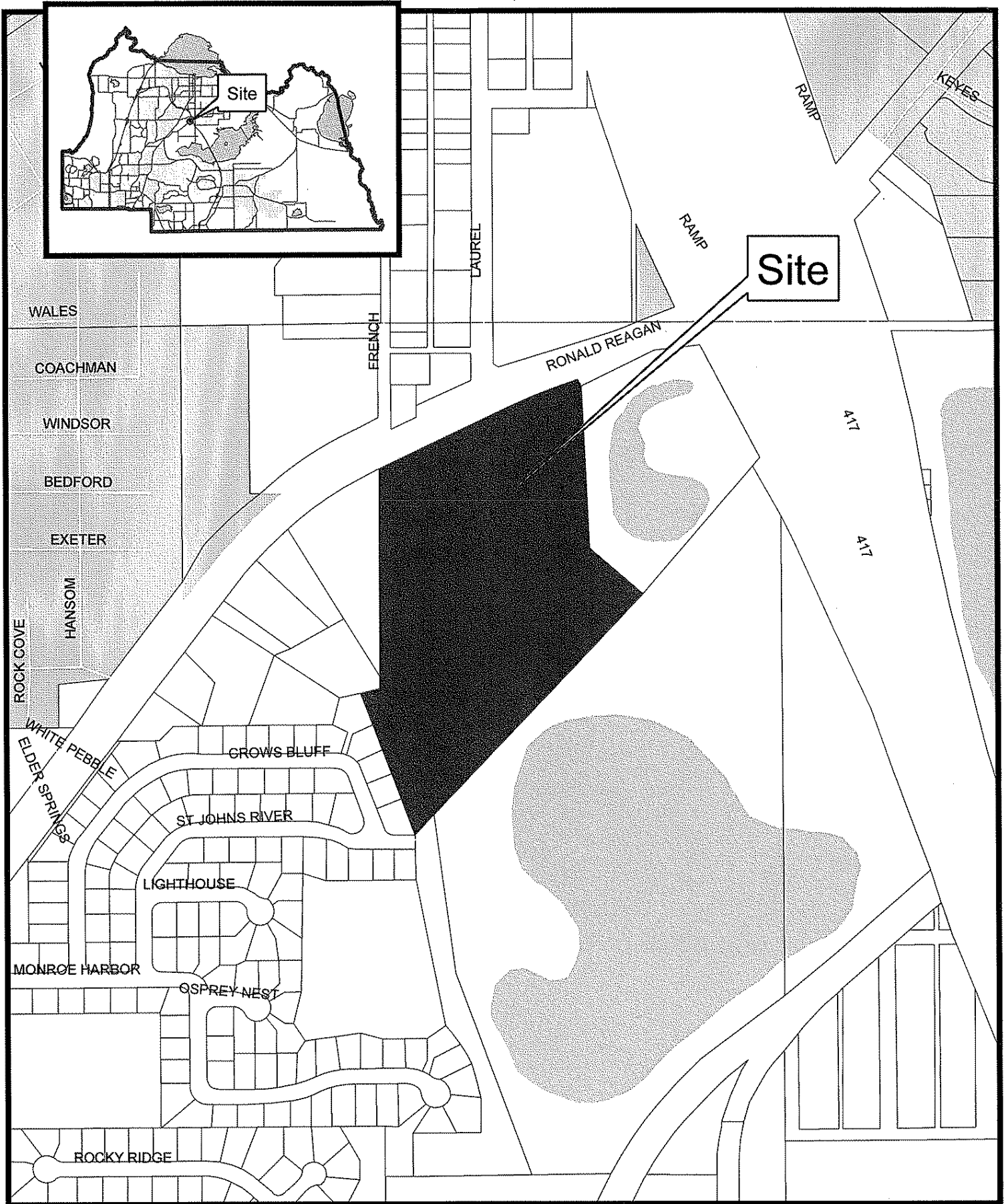

Preserve at Eagle Lake

Site Map

PRESERVE AT EAGLE LAKE

A PORTION OF SECTION 13, TOWNSHIP 20 SOUTH, RANGE 30 EAST, SEMINOLE COUNTY, FLORIDA



- LEGEND**
- 15 UTILITY EASEMENT
 - 16 PLAT BOOK
 - 17 FENCE
 - 18 FENCE
 - 19 FENCE
 - 20 FENCE
 - 21 FENCE
 - 22 FENCE
 - 23 FENCE
 - 24 FENCE
 - 25 FENCE
 - 26 FENCE
 - 27 FENCE
 - 28 FENCE
 - 29 FENCE
 - 30 FENCE
 - 31 FENCE
 - 32 FENCE
 - 33 FENCE
 - 34 FENCE
 - 35 FENCE
 - 36 FENCE
 - 37 FENCE
 - 38 FENCE
 - 39 FENCE
 - 40 FENCE
 - 41 FENCE
 - 42 FENCE
 - 43 FENCE
 - 44 FENCE
 - 45 FENCE
 - 46 FENCE
 - 47 FENCE
 - 48 FENCE
 - 49 FENCE
 - 50 FENCE
 - 51 FENCE
 - 52 FENCE
 - 53 FENCE
 - 54 FENCE
 - 55 FENCE
 - 56 FENCE
 - 57 FENCE
 - 58 FENCE
 - 59 FENCE
 - 60 FENCE
 - 61 FENCE
 - 62 FENCE
 - 63 FENCE
 - 64 FENCE
 - 65 FENCE
 - 66 FENCE
 - 67 FENCE
 - 68 FENCE
 - 69 FENCE
 - 70 FENCE
 - 71 FENCE
 - 72 FENCE
 - 73 FENCE
 - 74 FENCE
 - 75 FENCE
 - 76 FENCE
 - 77 FENCE
 - 78 FENCE
 - 79 FENCE
 - 80 FENCE
 - 81 FENCE
 - 82 FENCE
 - 83 FENCE
 - 84 FENCE
 - 85 FENCE
 - 86 FENCE
 - 87 FENCE
 - 88 FENCE
 - 89 FENCE
 - 90 FENCE
 - 91 FENCE
 - 92 FENCE
 - 93 FENCE
 - 94 FENCE
 - 95 FENCE
 - 96 FENCE
 - 97 FENCE
 - 98 FENCE
 - 99 FENCE
 - 100 FENCE
 - 101 FENCE
 - 102 FENCE
 - 103 FENCE
 - 104 FENCE
 - 105 FENCE
 - 106 FENCE
 - 107 FENCE
 - 108 FENCE
 - 109 FENCE
 - 110 FENCE
 - 111 FENCE
 - 112 FENCE
 - 113 FENCE
 - 114 FENCE
 - 115 FENCE
 - 116 FENCE
 - 117 FENCE
 - 118 FENCE
 - 119 FENCE
 - 120 FENCE
 - 121 FENCE
 - 122 FENCE
 - 123 FENCE
 - 124 FENCE
 - 125 FENCE
 - 126 FENCE
 - 127 FENCE
 - 128 FENCE
 - 129 FENCE
 - 130 FENCE
 - 131 FENCE
 - 132 FENCE
 - 133 FENCE
 - 134 FENCE
 - 135 FENCE
 - 136 FENCE
 - 137 FENCE
 - 138 FENCE
 - 139 FENCE
 - 140 FENCE
 - 141 FENCE
 - 142 FENCE
 - 143 FENCE
 - 144 FENCE
 - 145 FENCE
 - 146 FENCE
 - 147 FENCE
 - 148 FENCE
 - 149 FENCE
 - 150 FENCE
 - 151 FENCE
 - 152 FENCE
 - 153 FENCE
 - 154 FENCE
 - 155 FENCE
 - 156 FENCE
 - 157 FENCE
 - 158 FENCE
 - 159 FENCE
 - 160 FENCE
 - 161 FENCE
 - 162 FENCE
 - 163 FENCE
 - 164 FENCE
 - 165 FENCE
 - 166 FENCE
 - 167 FENCE
 - 168 FENCE
 - 169 FENCE
 - 170 FENCE
 - 171 FENCE
 - 172 FENCE
 - 173 FENCE
 - 174 FENCE
 - 175 FENCE
 - 176 FENCE
 - 177 FENCE
 - 178 FENCE
 - 179 FENCE
 - 180 FENCE
 - 181 FENCE
 - 182 FENCE
 - 183 FENCE
 - 184 FENCE
 - 185 FENCE
 - 186 FENCE
 - 187 FENCE
 - 188 FENCE
 - 189 FENCE
 - 190 FENCE
 - 191 FENCE
 - 192 FENCE
 - 193 FENCE
 - 194 FENCE
 - 195 FENCE
 - 196 FENCE
 - 197 FENCE
 - 198 FENCE
 - 199 FENCE
 - 200 FENCE
 - 201 FENCE
 - 202 FENCE
 - 203 FENCE
 - 204 FENCE
 - 205 FENCE
 - 206 FENCE
 - 207 FENCE
 - 208 FENCE
 - 209 FENCE
 - 210 FENCE
 - 211 FENCE
 - 212 FENCE
 - 213 FENCE
 - 214 FENCE
 - 215 FENCE
 - 216 FENCE
 - 217 FENCE
 - 218 FENCE
 - 219 FENCE
 - 220 FENCE
 - 221 FENCE
 - 222 FENCE
 - 223 FENCE
 - 224 FENCE
 - 225 FENCE
 - 226 FENCE
 - 227 FENCE
 - 228 FENCE
 - 229 FENCE
 - 230 FENCE
 - 231 FENCE
 - 232 FENCE
 - 233 FENCE
 - 234 FENCE
 - 235 FENCE
 - 236 FENCE
 - 237 FENCE
 - 238 FENCE
 - 239 FENCE
 - 240 FENCE
 - 241 FENCE
 - 242 FENCE
 - 243 FENCE
 - 244 FENCE
 - 245 FENCE
 - 246 FENCE
 - 247 FENCE
 - 248 FENCE
 - 249 FENCE
 - 250 FENCE
 - 251 FENCE
 - 252 FENCE
 - 253 FENCE
 - 254 FENCE
 - 255 FENCE
 - 256 FENCE
 - 257 FENCE
 - 258 FENCE
 - 259 FENCE
 - 260 FENCE
 - 261 FENCE
 - 262 FENCE
 - 263 FENCE
 - 264 FENCE
 - 265 FENCE
 - 266 FENCE
 - 267 FENCE
 - 268 FENCE
 - 269 FENCE
 - 270 FENCE
 - 271 FENCE
 - 272 FENCE
 - 273 FENCE
 - 274 FENCE
 - 275 FENCE
 - 276 FENCE
 - 277 FENCE
 - 278 FENCE
 - 279 FENCE
 - 280 FENCE
 - 281 FENCE
 - 282 FENCE
 - 283 FENCE
 - 284 FENCE
 - 285 FENCE
 - 286 FENCE
 - 287 FENCE
 - 288 FENCE
 - 289 FENCE
 - 290 FENCE
 - 291 FENCE
 - 292 FENCE
 - 293 FENCE
 - 294 FENCE
 - 295 FENCE
 - 296 FENCE
 - 297 FENCE
 - 298 FENCE
 - 299 FENCE
 - 300 FENCE
 - 301 FENCE
 - 302 FENCE
 - 303 FENCE
 - 304 FENCE
 - 305 FENCE
 - 306 FENCE
 - 307 FENCE
 - 308 FENCE
 - 309 FENCE
 - 310 FENCE
 - 311 FENCE
 - 312 FENCE
 - 313 FENCE
 - 314 FENCE
 - 315 FENCE
 - 316 FENCE
 - 317 FENCE
 - 318 FENCE
 - 319 FENCE
 - 320 FENCE
 - 321 FENCE
 - 322 FENCE
 - 323 FENCE
 - 324 FENCE
 - 325 FENCE
 - 326 FENCE
 - 327 FENCE
 - 328 FENCE
 - 329 FENCE
 - 330 FENCE
 - 331 FENCE
 - 332 FENCE
 - 333 FENCE
 - 334 FENCE
 - 335 FENCE
 - 336 FENCE
 - 337 FENCE
 - 338 FENCE
 - 339 FENCE
 - 340 FENCE
 - 341 FENCE
 - 342 FENCE
 - 343 FENCE
 - 344 FENCE
 - 345 FENCE
 - 346 FENCE
 - 347 FENCE
 - 348 FENCE
 - 349 FENCE
 - 350 FENCE
 - 351 FENCE
 - 352 FENCE
 - 353 FENCE
 - 354 FENCE
 - 355 FENCE
 - 356 FENCE
 - 357 FENCE
 - 358 FENCE
 - 359 FENCE
 - 360 FENCE
 - 361 FENCE
 - 362 FENCE
 - 363 FENCE
 - 364 FENCE
 - 365 FENCE
 - 366 FENCE
 - 367 FENCE
 - 368 FENCE
 - 369 FENCE
 - 370 FENCE
 - 371 FENCE
 - 372 FENCE
 - 373 FENCE
 - 374 FENCE
 - 375 FENCE
 - 376 FENCE
 - 377 FENCE
 - 378 FENCE
 - 379 FENCE
 - 380 FENCE
 - 381 FENCE
 - 382 FENCE
 - 383 FENCE
 - 384 FENCE
 - 385 FENCE
 - 386 FENCE
 - 387 FENCE
 - 388 FENCE
 - 389 FENCE
 - 390 FENCE
 - 391 FENCE
 - 392 FENCE
 - 393 FENCE
 - 394 FENCE
 - 395 FENCE
 - 396 FENCE
 - 397 FENCE
 - 398 FENCE
 - 399 FENCE
 - 400 FENCE
 - 401 FENCE
 - 402 FENCE
 - 403 FENCE
 - 404 FENCE
 - 405 FENCE
 - 406 FENCE
 - 407 FENCE
 - 408 FENCE
 - 409 FENCE
 - 410 FENCE
 - 411 FENCE
 - 412 FENCE
 - 413 FENCE
 - 414 FENCE
 - 415 FENCE
 - 416 FENCE
 - 417 FENCE
 - 418 FENCE
 - 419 FENCE
 - 420 FENCE
 - 421 FENCE
 - 422 FENCE
 - 423 FENCE
 - 424 FENCE
 - 425 FENCE
 - 426 FENCE
 - 427 FENCE
 - 428 FENCE
 - 429 FENCE
 - 430 FENCE
 - 431 FENCE
 - 432 FENCE
 - 433 FENCE
 - 434 FENCE
 - 435 FENCE
 - 436 FENCE
 - 437 FENCE
 - 438 FENCE
 - 439 FENCE
 - 440 FENCE
 - 441 FENCE
 - 442 FENCE
 - 443 FENCE
 - 444 FENCE
 - 445 FENCE
 - 446 FENCE
 - 447 FENCE
 - 448 FENCE
 - 449 FENCE
 - 450 FENCE
 - 451 FENCE
 - 452 FENCE
 - 453 FENCE
 - 454 FENCE
 - 455 FENCE
 - 456 FENCE
 - 457 FENCE
 - 458 FENCE
 - 459 FENCE
 - 460 FENCE
 - 461 FENCE
 - 462 FENCE
 - 463 FENCE
 - 464 FENCE
 - 465 FENCE
 - 466 FENCE
 - 467 FENCE
 - 468 FENCE
 - 469 FENCE
 - 470 FENCE
 - 471 FENCE
 - 472 FENCE
 - 473 FENCE
 - 474 FENCE
 - 475 FENCE
 - 476 FENCE
 - 477 FENCE
 - 478 FENCE
 - 479 FENCE
 - 480 FENCE
 - 481 FENCE
 - 482 FENCE
 - 483 FENCE
 - 484 FENCE
 - 485 FENCE
 - 486 FENCE
 - 487 FENCE
 - 488 FENCE
 - 489 FENCE
 - 490 FENCE
 - 491 FENCE
 - 492 FENCE
 - 493 FENCE
 - 494 FENCE
 - 495 FENCE
 - 496 FENCE
 - 497 FENCE
 - 498 FENCE
 - 499 FENCE
 - 500 FENCE

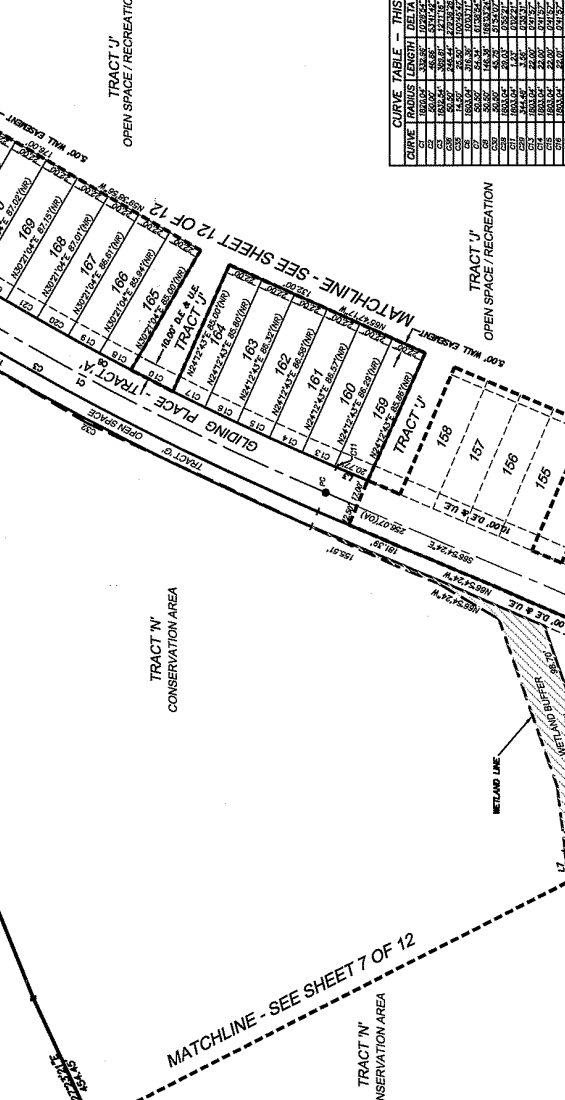

CURVE TABLE - THIS SHEET ONLY

CURVE	RADIUS	LENGTH	DELTA	CHORD	BEARING	CHORD BEARING
C1	100.00	100.00	180.00	200.00	0.00	180.00
C2	50.00	100.00	180.00	100.00	0.00	180.00
C3	25.00	100.00	180.00	50.00	0.00	180.00
C4	12.50	100.00	180.00	25.00	0.00	180.00
C5	6.25	100.00	180.00	12.50	0.00	180.00
C6	3.125	100.00	180.00	6.25	0.00	180.00
C7	1.5625	100.00	180.00	3.125	0.00	180.00
C8	0.78125	100.00	180.00	1.5625	0.00	180.00
C9	0.390625	100.00	180.00	0.78125	0.00	180.00
C10	0.1953125	100.00	180.00	0.390625	0.00	180.00

LINE TABLE - THIS SHEET ONLY

LINE	BEARING	DISTANCE
L1	N 0.00° E	100.00
L2	S 0.00° W	100.00
L3	N 0.00° E	100.00
L4	S 0.00° W	100.00
L5	N 0.00° E	100.00
L6	S 0.00° W	100.00
L7	N 0.00° E	100.00
L8	S 0.00° W	100.00
L9	N 0.00° E	100.00
L10	S 0.00° W	100.00

CURVE TABLE - THIS SHEET ONLY

CURVE	RADIUS	LENGTH	DELTA	CHORD	BEARING	CHORD BEARING
C1	100.00	100.00	180.00	200.00	0.00	180.00
C2	50.00	100.00	180.00	100.00	0.00	180.00
C3	25.00	100.00	180.00	50.00	0.00	180.00
C4	12.50	100.00	180.00	25.00	0.00	180.00
C5	6.25	100.00	180.00	12.50	0.00	180.00
C6	3.125	100.00	180.00	6.25	0.00	180.00
C7	1.5625	100.00	180.00	3.125	0.00	180.00
C8	0.78125	100.00	180.00	1.5625	0.00	180.00
C9	0.390625	100.00	180.00	0.78125	0.00	180.00
C10	0.1953125	100.00	180.00	0.390625	0.00	180.00

LINE TABLE - THIS SHEET ONLY

LINE	BEARING	DISTANCE
L1	N 0.00° E	100.00
L2	S 0.00° W	100.00
L3	N 0.00° E	100.00
L4	S 0.00° W	100.00
L5	N 0.00° E	100.00
L6	S 0.00° W	100.00
L7	N 0.00° E	100.00
L8	S 0.00° W	100.00
L9	N 0.00° E	100.00
L10	S 0.00° W	100.00

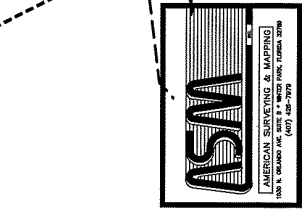

PRESERVE AT EAGLE LAKE

A PORTION OF SECTION 13, TOWNSHIP 20 SOUTH, RANGE 30 EAST, SEMINOLE COUNTY, FLORIDA

CURVE TABLE - THIS SHEET ONLY

CURVE	BEARING	CHORD BEARING	CHORD DISTANCE	CHORD AREA	AREA
C1	S89°28'24"W	S89°28'24"W	247.89'	10,300.00	10,300.00
C2	S68°02'44"W	S68°02'44"W	801.89'	32,000.00	32,000.00
C3	S49°32'44"W	S49°32'44"W	646.32'	26,000.00	26,000.00
C4	S27°24'31"W	S27°24'31"W	498.64'	19,900.00	19,900.00
C5	S33°40'28"W	S33°40'28"W	524.36'	21,000.00	21,000.00
C6	S89°28'24"W	S89°28'24"W	247.89'	10,300.00	10,300.00
C7	S68°02'44"W	S68°02'44"W	801.89'	32,000.00	32,000.00
C8	S49°32'44"W	S49°32'44"W	646.32'	26,000.00	26,000.00
C9	S27°24'31"W	S27°24'31"W	498.64'	19,900.00	19,900.00
C10	S33°40'28"W	S33°40'28"W	524.36'	21,000.00	21,000.00
C11	S89°28'24"W	S89°28'24"W	247.89'	10,300.00	10,300.00
C12	S68°02'44"W	S68°02'44"W	801.89'	32,000.00	32,000.00
C13	S49°32'44"W	S49°32'44"W	646.32'	26,000.00	26,000.00
C14	S27°24'31"W	S27°24'31"W	498.64'	19,900.00	19,900.00
C15	S33°40'28"W	S33°40'28"W	524.36'	21,000.00	21,000.00
C16	S89°28'24"W	S89°28'24"W	247.89'	10,300.00	10,300.00
C17	S68°02'44"W	S68°02'44"W	801.89'	32,000.00	32,000.00
C18	S49°32'44"W	S49°32'44"W	646.32'	26,000.00	26,000.00
C19	S27°24'31"W	S27°24'31"W	498.64'	19,900.00	19,900.00
C20	S33°40'28"W	S33°40'28"W	524.36'	21,000.00	21,000.00

LINE TABLE - THIS SHEET ONLY

LINE	BEARING	DISTANCE
L1	S89°28'24"W	247.89'
L2	S68°02'44"W	801.89'
L3	S49°32'44"W	646.32'
L4	S27°24'31"W	498.64'
L5	S33°40'28"W	524.36'
L6	S89°28'24"W	247.89'
L7	S68°02'44"W	801.89'
L8	S49°32'44"W	646.32'
L9	S27°24'31"W	498.64'
L10	S33°40'28"W	524.36'
L11	S89°28'24"W	247.89'
L12	S68°02'44"W	801.89'
L13	S49°32'44"W	646.32'
L14	S27°24'31"W	498.64'
L15	S33°40'28"W	524.36'
L16	S89°28'24"W	247.89'
L17	S68°02'44"W	801.89'
L18	S49°32'44"W	646.32'
L19	S27°24'31"W	498.64'
L20	S33°40'28"W	524.36'

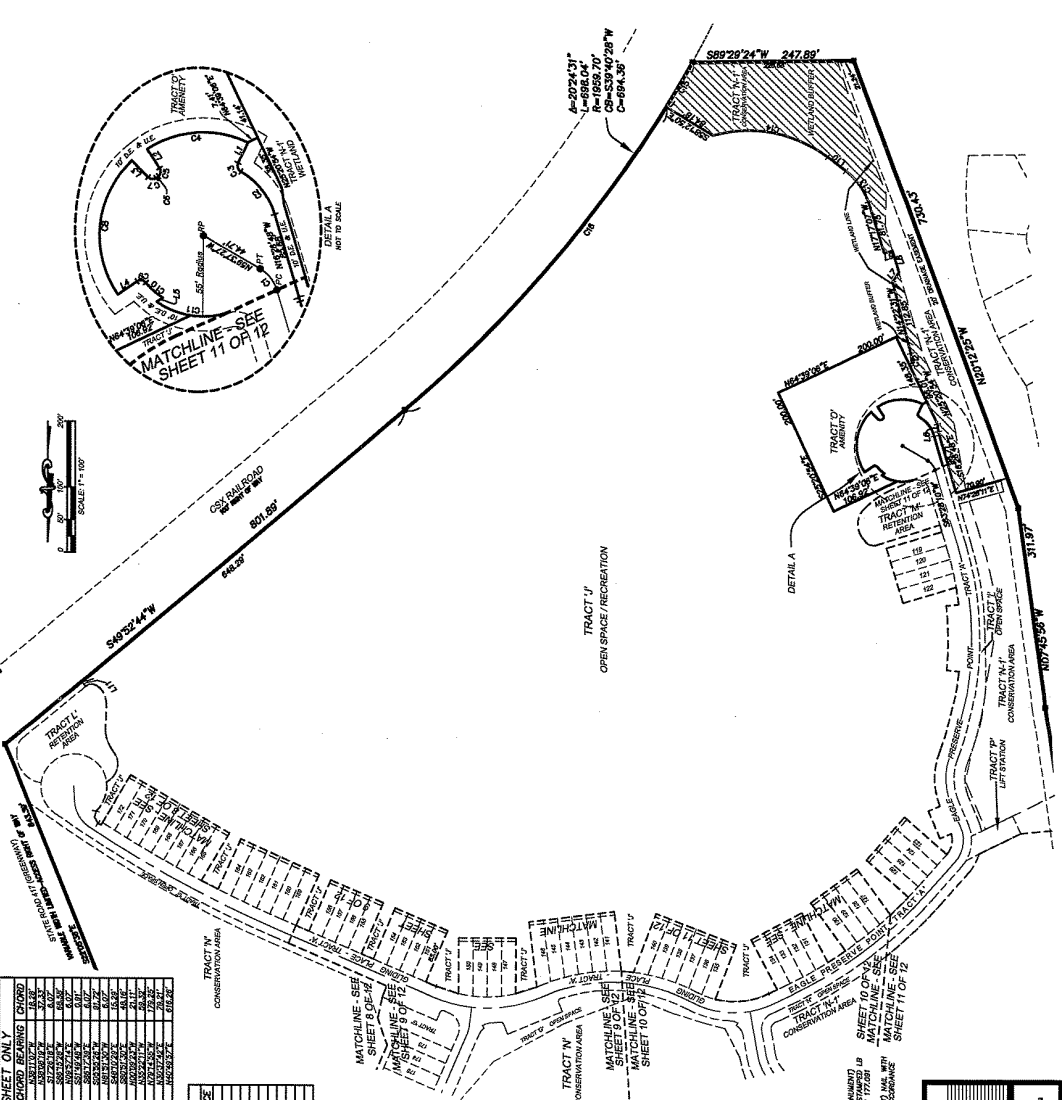
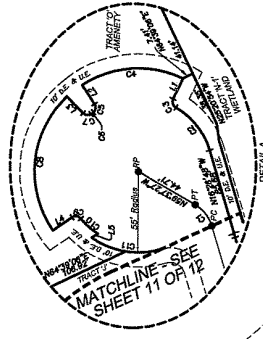

- LEGEND**
- DE BOUNDARY EXISTENT
 - BE BOUNDARY EXISTENT
 - PS BOUNDARY EXISTENT
 - AS BOUNDARY EXISTENT
 - CS BOUNDARY EXISTENT
 - LS BOUNDARY EXISTENT
 - MS BOUNDARY EXISTENT
 - NS BOUNDARY EXISTENT
 - OS BOUNDARY EXISTENT
 - PS BOUNDARY EXISTENT
 - AS BOUNDARY EXISTENT
 - CS BOUNDARY EXISTENT
 - LS BOUNDARY EXISTENT
 - MS BOUNDARY EXISTENT
 - NS BOUNDARY EXISTENT
 - OS BOUNDARY EXISTENT
 - PS BOUNDARY EXISTENT
 - AS BOUNDARY EXISTENT
 - CS BOUNDARY EXISTENT
 - LS BOUNDARY EXISTENT
 - MS BOUNDARY EXISTENT
 - NS BOUNDARY EXISTENT
 - OS BOUNDARY EXISTENT

