

**SEMINOLE COUNTY GOVERNMENT  
AGENDA MEMORANDUM**

**SUBJECT:** Corrected Utility Easement/Lift Station Agreement from Seminole County School Board to Seminole County for the ASR Well at Wilson School Site.

**DEPARTMENT:** Environmental Services **DIVISION:** Planning Engineering&Inspections

**AUTHORIZED BY:** *Robert G. Adolphe* **CONTACT:** Hugh P. Sipes **EXT.** 2117  
Robert G. Adolphe, P.E., Director Sr. Engineer

Agenda Date	<u>01-25-05</u>	Regular	<input type="checkbox"/>	Consent	<input checked="" type="checkbox"/>	Work Session	<input type="checkbox"/>	Briefing	<input type="checkbox"/>
		Public Hearing – 1:30	<input type="checkbox"/>	Public Hearing – 7:00	<input type="checkbox"/>				

**MOTION/RECOMMENDATION:**

Approve Corrected Utility Easement/Lift Station Agreement with Seminole County and the Seminole County School Board.

**BACKGROUND:**

On May 27, 2003 the Board of County Commissioners approved a Utility Easement/Lift Station Agreement between Seminole County and the Seminole County School Board for a well and pipeline site at the Wilson Elementary School on Orange Boulevard. A corrected utility easement is necessary to realign the pipe to concur with the expansion of the school.

District – 5 Carey

Reviewed by:	<u><i>J. Dietrich</i></u>
Co Atty:	<u><i>J. Dietrich</i></u>
DFS:	<u><i>NA</i></u>
Other:	<u>                    </u>
DCM:	<u><i>SS</i></u>
CM:	<u>                    </u>
File No.	<u>CESP01</u>

*1-5-05*

**CORRECTED UTILITY EASEMENT / LIFT STATION AGREEMENT**

THIS CORRECTED UTILITY EASEMENT / LIFT STATION AGREEMENT is made and entered into this 14 day of December, 2004, and shall replace that certain Utility Easement/Lift Station Easement made and entered into on the 8<sup>th</sup> day of April, 2003, and recorded on June 6, 2003, in Book 4855, Pages 1 through 5 inclusive, Official Records, Seminole County, Florida, by and between **SEMINOLE COUNTY SCHOOL BOARD**, a Florida corporation existing under the laws of the State of Florida, and having its principal place of business at 400 East Lake Mary Boulevard, Sanford, Florida 32773-7127, hereinafter referred to as the "GRANTOR," and **SEMINOLE COUNTY**, a political subdivision of the State of Florida, whose address is Seminole County Services Building, 1101 East First Street, Sanford, Florida 32771, hereinafter referred to as the "GRANTEE".

**W I T N E S S E T H:**

**FOR AND IN CONSIDERATION** of the sum of TEN AND NO/100 DOLLARS (\$10.00) and other good and valuable consideration, the receipt of which is hereby acknowledged, GRANTOR does hereby grant and convey to the GRANTEE and its assigns, a non-exclusive easement and right-of-way for utility purposes, with full authority to enter upon, excavate, construct and maintain, as the GRANTEE and its assigns may deem necessary, electric lines, wires and appurtenances, water lines and pipes, water wells, pumps and appurtenances and any other utility facilities and appurtenances necessary for the construction, operation and maintenance of the water wells over, under, upon and through the following described lands situate in the County of Seminole, State of Florida, to-wit:

See Exhibit "A" attached hereto and incorporated herein.

Parcel Identification No. 30-19-30-300-0270-0000

30-19-30-300-0280-0000

**TO HAVE AND TO HOLD** said easement and right-of-way unto said GRANTEE and its assigns forever.

This instrument prepared by: Susan E. Dietrich  
Assistant County Attorney  
Seminole County Services Building  
1101 East First Street  
Sanford, Florida 32771

**GRANTEE** and its assigns shall bear the expense of returning the surface area to its original condition in the event of any maintenance, repair and replacement operations exercised by GRANTEE pursuant to the rights conveyed hereunder.

**GRANTEE** and its assigns shall have the right to clear, keep clear and remove from said right-of-way all trees, undergrowth, and other obstructions that may interfere with location, excavation, operation or maintenance of the utilities or any facilities installed thereon by the GRANTEE and its assigns, and the GRANTOR, its successors and assigns, agree not to build, construct or create, or permit others to build, construct or create any buildings or other structures on the said right-of-way that may interfere with the location, excavation, operation or maintenance of the utilities, or any facilities installed thereon. Notwithstanding the issuance of any permit to construct a fence or other structure, the GRANTOR recognizes and consents to the right of the GRANTEE to remove the fence or other structure from the easement area without compensation or reimbursement to the GRANTOR if the fence or other structure is deemed to impede the purpose or utility of the easement.

**GRANTOR** reserves and retains the right to use the easement for purposes related to the maintenance and operation of Wilson Elementary School, which is located on the lands described in Exhibit "A," including installation of any surface or subsurface structures including, but not limited to road, water, sewer, telephone, electric, or fiber-optic, subject only to the limitation that same shall not obstruct or impede the use of the easement by the GRANTEE and its assigns for the purposes herein stated.

**GRANTOR** does hereby covenant with the GRANTEE, that it is lawfully seized and possessed of the real estate above described, that it has a good and lawful right to convey the said easement and that it is free from all encumbrances.

**GRANTEE** shall operate, maintain and repair the existing lift station depicted in Exhibit "A," serving the parent tract of the lands described in Exhibit "A," in accordance with engineering standards and practices utilized for other similar facilities owned by GRANTEE. GRANTEE shall be further responsible for maintenance and repair costs

and expenses whether routine or emergency. GRANTOR hereby consents to access to the lift station by the GRANTEE through the parent tract of the lands described in Exhibit "A" for the purpose of operating, maintaining and repairing said lift station.

**GRANTOR and GRANTEE** agree that in the event the aforesaid utility facilities and water wells are not constructed on the lands described in Exhibit "A," this easement shall immediately terminate and become null and void with no further action required by the GRANTOR to effectuate said termination provided, however, that the GRANTEE's obligation to return the easement area to its original condition shall survive the easement termination. Moreover, GRANTEE's obligation to operate, maintain and repair the existing lift station described hereinabove and right of access to the lift station shall terminate and become null and void provided, however, that GRANTEE shall provide thirty (30) days written notice of said termination of obligation to GRANTOR by certified mail, return receipt requested, at the address provided hereinabove.

**GRANTOR and GRANTEE**, to the extent permitted by law, agree to indemnify and hold harmless the other, their officers, employees and agents from any and all claims for loss, damage, injury, expense, cost or judgment arising out of negligent acts or omissions of each in the exercise of any rights granted to it by this easement.

**IN WITNESS WHEREOF**, the GRANTOR has hereunto set its hand and seal the day and year first above written.



North 30.00' of the South 880.00 feet  
of Section 30-19S.-30E. per Deed

EXHIBIT A  
Page 1 of 2

**Line Information: (D & F)**

LINE	BEARING	DISTANCE
L1	N 89°46'36" E	885.75'
L2	S 00°07'12" E	25.00'
L3	S 89°46'36" W	681.50'
L4	S 51°51'02" W	155.68'
L5	N 89°59'11" W	44.82'
L6	N 00°07'35" W	108.07'
L7	S 00°07'35" E	262.69'
L8	S 00°07'35" E	129.63'
L9	N 89°46'36" E	60.00'
L10	S 00°07'12" E	30.00'
L11	S 89°46'36" W	60.00'
L12	N 00°07'12" W	5.00'
L13	N 00°07'12" W	30.00'

**Curve Information: (D & F)**

CURVE	RADIUS	ARC LENGTH	CHORD LENGTH	CHORD BEARING	DELTA ANGLE
C1	59.50'	39.63'	38.90'	S 70°55'56" W	38°09'47"

Scale: 1" = 100'

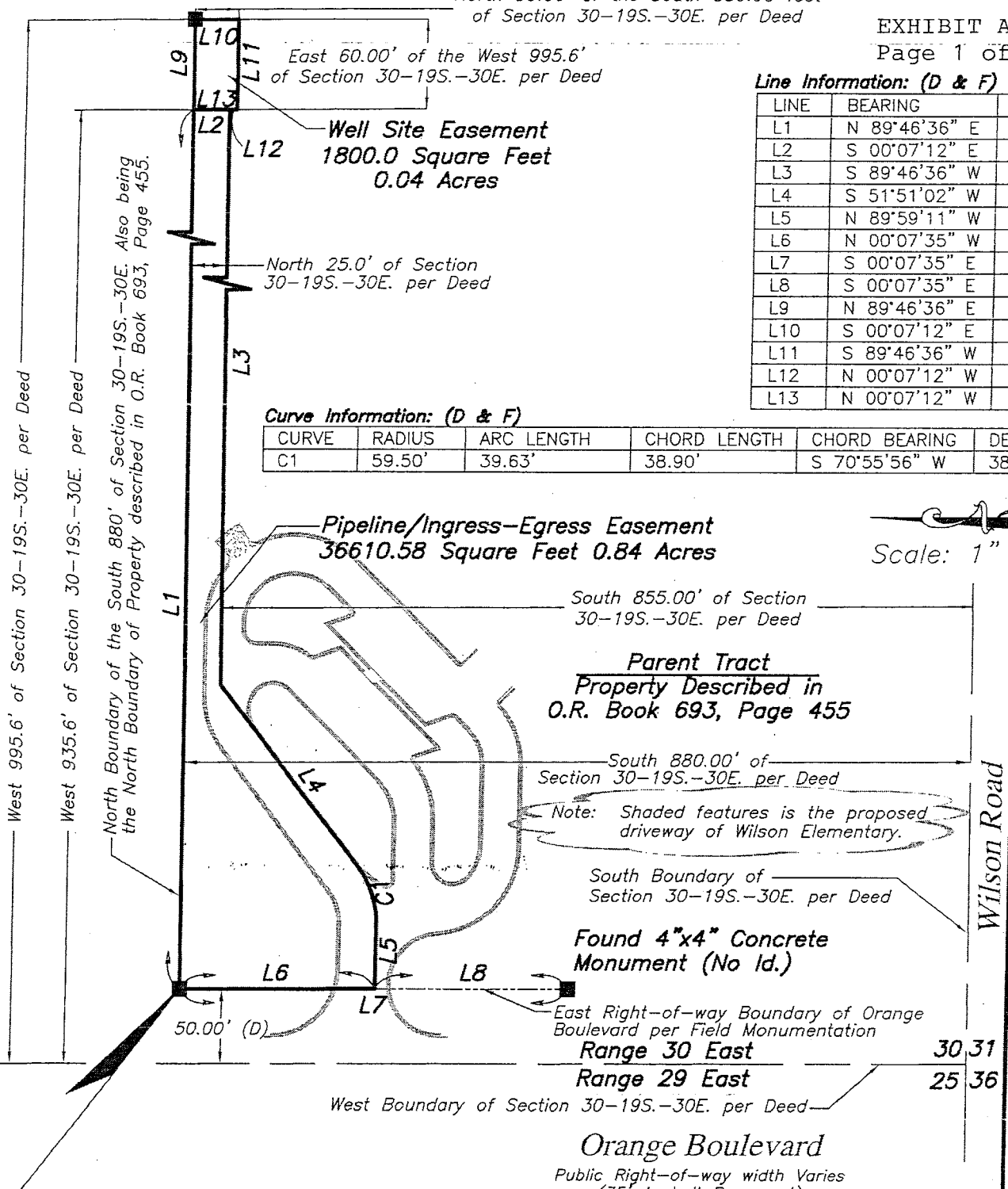

**Parent Tract**  
Property Described in  
O.R. Book 693, Page 455

South 880.00' of  
Section 30-19S.-30E. per Deed

Note: Shaded features is the proposed  
driveway of Wilson Elementary.

South Boundary of  
Section 30-19S.-30E. per Deed

Found 4"x4" Concrete  
Monument (No Id.)

East Right-of-way Boundary of Orange  
Boulevard per Field Monumentation

Range 30 East

30.31

Range 29 East

25.36

West Boundary of Section 30-19S.-30E. per Deed

Orange Boulevard

Public Right-of-way width Varies  
(35' Asphalt Pavement)

Point of Beginning  
Ingress/Egress Easement  
Found 4"x4" Concrete  
Monument (No Id.)

**Surveyors Notes:**

- 1.) Not valid without the signature and original raised seal of a Florida Licensed Surveyor and Mapper.
- 2.) The bearing basis referenced hereon is based on a State Plane bearing of N 00°07'35" W for the East Right-of-way Boundary of Orange Boulevard also being the West Boundary of the subject property.
- 3.) This is not a Boundary Survey.

David J. O'Brien Jr. P.S.M. No. 5925  
SurvTech Solutions, Inc. L.B. No. 7340

**Sketch & Description**

DRAWN BY: D. O'BRIEN  
DATE DRAWN: 07/31/04  
FIELD DATE: N/A  
FIELD BOOK/PAGE: N/A  
CHECKED BY: D. O'BRIEN

PROJECT NO.: 20040024  
PHASE: 1  
REVISION DATE: N/A  
FILE: 20040024-1D.DWG  
SCALE: 1" = 100'

**SURVTECH SOLUTIONS, INC.** SURVEYORS AND MAPPERS  
8413 Laurel Fair Circle Suite 102, Tampa, FL 33610  
phone: (813)-621-4929, fax: (813)-621-7194, Licensed Business #7340  
email: dobrien@survtechsolutions.com http://www.survtechsolutions.com



# Legend

EXHIBIT A  
Page 2 of 2

- FOUND CONCRETE MONUMENT
- (F) FIELD MEASUREMENT
- (D) DEED REFERENCE
- (P) PLAT REFERENCE
- TYP. TYPICAL
- W/ WITH

## **Pipeline/Ingress-Egress Easement (Written by Surveyor)**

A portion of the property described in Official Records Book 693, Page 455, of Seminole County, Florida; said strip of land also lying and being in Section 30, Township 19 South, Range 30 East, Seminole County, Florida;

Being more particularly described as follows:

Beginning at the Northwest corner of aforesaid property described in Official Records Book 693, Page 455, of Seminole County, Florida; said point is 880.00 feet North of, and 50.00 feet East of the Southwest corner of aforesaid Section 30, also lying on the East Right-of-way Boundary of Orange Boulevard; thence coincident with a line 880.00 feet North of, and parallel with the South Boundary of aforesaid Section 30, N 89°46'36" E a distance of 885.75 feet; thence departing said parallel line, coincident with a line 935.6 feet East of, and parallel with the West Boundary of said Section 30, S 00°07'12" E a distance of 25.00 feet; thence departing said parallel line, coincident with a line 855.00 feet North of, and parallel with the South Boundary of said Section 30, S 89°46'36" W a distance of 681.50 feet; thence departing said parallel line, S 51°51'02" W a distance of 155.68 feet to a tangent curve concave to the North, having a radius of 59.50 feet, a central angle of 38°09'47", subtended by a chord which bears S 70°55'56" W a distance of 38.90 feet, thence coincident with said curve a distance of 39.63 feet; thence departing said curve, N 89°59'11" W a distance of 44.82 feet to a point on the East Right-of-way Boundary of Orange Boulevard; thence coincident with said East Right-of-way Boundary, N 00°07'35" W a distance of 108.07 feet to the POINT OF BEGINNING; Containing 36610.58 square feet, 0.84 acres more or less.

## **Well Easement (As Supplied)**

A parcel of land being a portion of the property described in Official Records Book 693, Page 455 of Seminole County, Florida, more particularly described as follows:

The North 30 feet of the East 60 feet of the South 880 feet of the West 995.6 feet of Section 30, Township 19 South, Range 30 East, Seminole County, Florida.

### Surveyors Notes:

- 1.) See Notes on Page 1 of 1.
- 2.) This is not a Boundary Survey.

## *Sketch & Description*

DRAWN BY: D. O'BRIEN  
DATE DRAWN: 07/31/04  
FIELD DATE: N/A  
FIELD BOOK/PAGE: N/A  
CHECKED BY: D. O'BRIEN

PROJECT NO.: 20040024  
PHASE: 1  
REVISION DATE: N/A  
FILE: 20040024-1D.DWG  
SCALE: 1" = 100'

SURVTECH SOLUTIONS, INC. SURVEYORS AND MAPPERS

8413 Laurel Fair Circle Suite 102, Tampa, FL 33610

phone: (813)-621-4929, fax: (813)-621-7194, Licensed Business #7340

email: dobrien@survtechsolutions.com http://www.survtechsolutions.com

